

Chapter 5

World View and the Dynamics of Change: The Beginning and the End of Scioto Hopewell Culture and Lifeways

CHRISTOPHER CARR

The origin and end of Scioto Hopewell culture and lifeways have puzzled archaeologists for decades. This uncertainty exists in part because, until very recently, the details of organization and operation of Scioto Hopewellian social and ceremonial life and the outlines of Scioto Hopewellian spiritual thought have not been known. *How* Scioto Hopewellian social and ceremonial life emerged and disappeared could not be adequately addressed when it was unclear *what* they were specifically and what factors might thus have caused them. Uncertainty also exists because, in this lacuna in knowledge about the inner workings of Hopewellian life, archaeologists have been forced to look for possible causes of it that were external rather than internal to it; and no reasonably convincing external causes have been found. Migrations of people from Illinois (Prufer 1964a:58–59); regional population growth and packing with consequent social competition (Ford 1974; see also Braun 1977, 1986; Dancey 1992; Fagan 1995; Tainter 1977); subsistence intensification (Bender 1978; Saitta 1982); subsis-

tence risk in response to population growth (Braun 1986; Ford 1974); climatic change (Griffin 1960); the invention of the bow and arrow (Ford 1974); and communicable diseases (Prufer 1964a:66) have each been suggested and challenged empirically. Finally, the puzzle of the origin and end of Scioto Hopewell social and ceremonial life remains because most archaeologists have misunderstood the pace with which they emerged and waned. The beginning and ending, it turns out, were very rapid events that occurred over a few decades rather than drawn out processes of the kinds to which popular ecological explanations are best suited and which ecologically and materially oriented archaeologists have sought.

This chapter summarizes the fine-scaled reconstructions made in Chapters 2 through 4 of the natural and symbolic environments, subsistence, settlement, and social and ritual organization of Scioto Hopewellian peoples, and integrates these reconstructions by placing them in a historical framework. Initially, this chapter was written only to summarize and

organize the reconstructions presented earlier. However, in the process of doing so, insights into the origins and ending of Scioto Hopewell social and ceremonial life were unexpectedly gained – in particular, causal factors that were *internal* to the culture and lifeways of Early and Middle Woodland peoples of the Scioto drainage. These causes are presented here.

The chapter begins by inventorying the many ways in which Scioto Hopewell culture, lifeways, and demography changed over the Middle Woodland period. It proceeds to present a model of how Scioto Hopewellian social and ceremonial life originated, tracing these to fundamental changes in world view, which are described in specific. Demographic growth and horticultural intensification, as well as new forms of social life, are shown to have been a response to these conceptual changes, rather than a cause of them. Many forms of empirical evidence supporting the model are given. Earlier explanations of the origins of Scioto Hopewell social and ceremonial life, which focus on external causes, are discussed for their inadequacies. The chapter next presents a history of how Scioto Hopewell social and ceremonial life came to close. A sociopolitical cause of this ending – the breakdown of an intercommunity alliance – and the likelihood that a perceived spiritual event or problem of fundamental proportion precipitated that breakdown, are described. Previously offered explanations of the decline of Scioto Hopewell social and ceremonial life are shown to not be well supported empirically. The chapter ends by emphasizing the necessity of richly describing the lives of past people in their local context, and of situating oneself to the extent possible in their personal and social worlds, in order to understand them in their own terms rather than ours.

HOPEWELLIAN SOCIETIES IN TRANSITION

Hopewellian societies in the Scioto-Paint Creek area were societies in transition. Over the course of the Middle Woodland period, Scioto Hopewell people transformed their lives in

many fundamental ways: in their subsistence base, localized population densities, social and ritual organization, political and spiritual relations through alliance, and also spiritual and philosophical thought. Specifically, the following changes over time have been documented in Chapters 2 through 4:

- (1) a significant increase in reliance on Eastern Agricultural Complex domesticated and encouraged plants;
- (2) increased aggregation of people into the area of confluence of the Scioto and Paint Creek valleys, with concomitant rises in local but not necessarily regional population densities;
- (3) an increase in the size of ritual gatherings within ceremonial centers until the late Middle Woodland period, when they declined;
- (4) an increase in the size and number of different kinds of ceremonial centers within a local symbolic community during the early Middle Woodland period;
- (5) an increase, for a sustainable community, in the number of its local symbolic communities in which ceremonial centers were built and participants from all of its multiple local symbolic communities assembled;
- (6) an increase in the material flamboyance of gift-giving rituals within ceremonial centers through the middle Middle Woodland period, followed by the material simplification of such rituals;
- (7) increased segregation of the roles of the classic shaman among more kinds of specialized, shaman-like practitioners and the disappearance of the classic, generalized shaman;
- (8) an increase in the commonality of nonshaman-like leaders relative to shaman-like leaders;
- (9) a change in one or two shaman-like leadership roles into incipient priests with domains of power that came to span multiple local symbolic communities (i.e., supralocal leadership);
- (10) an increase in sodalities in their number of kinds, their degrees of crosscutting

membership, and their total combined membership, with changes in their individual membership sizes and geographic expanses over time;

- (11) a likely increase in the number of clans of differing animal eponyms or totems, as a result of local processes of social differentiation, the immigration of people of new clans into the area, or both;
- (12) a change in the nature of ritual alliances from primarily economic and social ones negotiated among dyads of individuals outside of mortuary contexts to largely spiritual ones placed in the hands of leaders of local symbolic communities and enacted within mortuary contexts, at first bolstered considerably with large cooperative/competitive material displays and then less so; and
- (13) a decrease in the number of local symbolic communities that were ritually allied at the end of the Middle Woodland, which was coincident with the end of building of earthen enclosures.
- (14) In addition, a number of changes occurred in religious thought and practice, to be elaborated below.

Many of these changes directly express the active choices that Scioto Hopewell people made as they explored, played with, and worked out the implications of their culture – its social and ritual aspects and its spiritual and religious concepts and beliefs. The natural environment did provide a material and symbolic structure and foundation for social, ritual, and conceptual transformation in the Scioto-Paint Creek area, as laid out in detail in Chapter 2. However, current data suggest that developments in cultural complexity in the area can no longer be seen as simply passive adjustments to the inter-related triad of increasing residential sedentism, intensification of horticulture, and increases in regional population densities, which previous models have proposed (e.g., Ford 1974; Braun 1986; for a view similar to that taken here, see Wymer 1987).

Figure 5.1 schematizes many of the conditions that changed in the Scioto-Paint Creek area

during the Middle Woodland and the relationships of these conditions to one another. What follows is an explanation of the various factors and relations that are mapped.

In the Beginning: A Change in World View

The model in Figure 5.1 does not begin with the intensification of farming of Eastern Agricultural Complex crops or with regional increases in population density, for several strong empirical reasons. First, abrupt intensification in the farming of starchy and oily native seeds in the Scioto-Paint Creek area, and more broadly in the midwestern and midsouthern Eastern Woodlands, seems with current data to have begun coincident with the initial development of Scioto Hopewellian ritual life, around 50 B.C., rather than in the centuries immediately prior to that development (Tables 2.4, 2.5; figures 2.19, 2.20; Smith 1992:206, figure 9.3a; Wymer and Johannessen 2002).¹ Farming Eastern Agricultural Complex plant foods appears to have been chosen as a subsistence strategy that was viable in the soil-rich Scioto and Paint Creek valleys as people came to settle the valley flood plains and terraces and to aggregate there at the beginning of the Middle Woodland period for new ritual, social, and probably religious reasons, which are evidenced at the Carriage Factory/Miller Mound, Tremper earthwork, and Mound City (see below). Also, the Scioto and Paint Creek valleys do not appear to have been settled gradually (for horticultural purposes) in the centuries just prior to the development of Hopewellian ceremonial centers there. The flood plains and terraces lack evidence of Early Woodland settlement (Prufer 1975:315–316), and most Adena mounds in the area are located at higher elevations above the valleys, where they are framed by hills. Adena mound locations also do not correlate with catchments of highly productive agricultural lands within the valleys (Seeman and Branch 2006:117).

A second reason for removing agricultural intensification as a prime mover behind the development of Scioto Hopewellian social

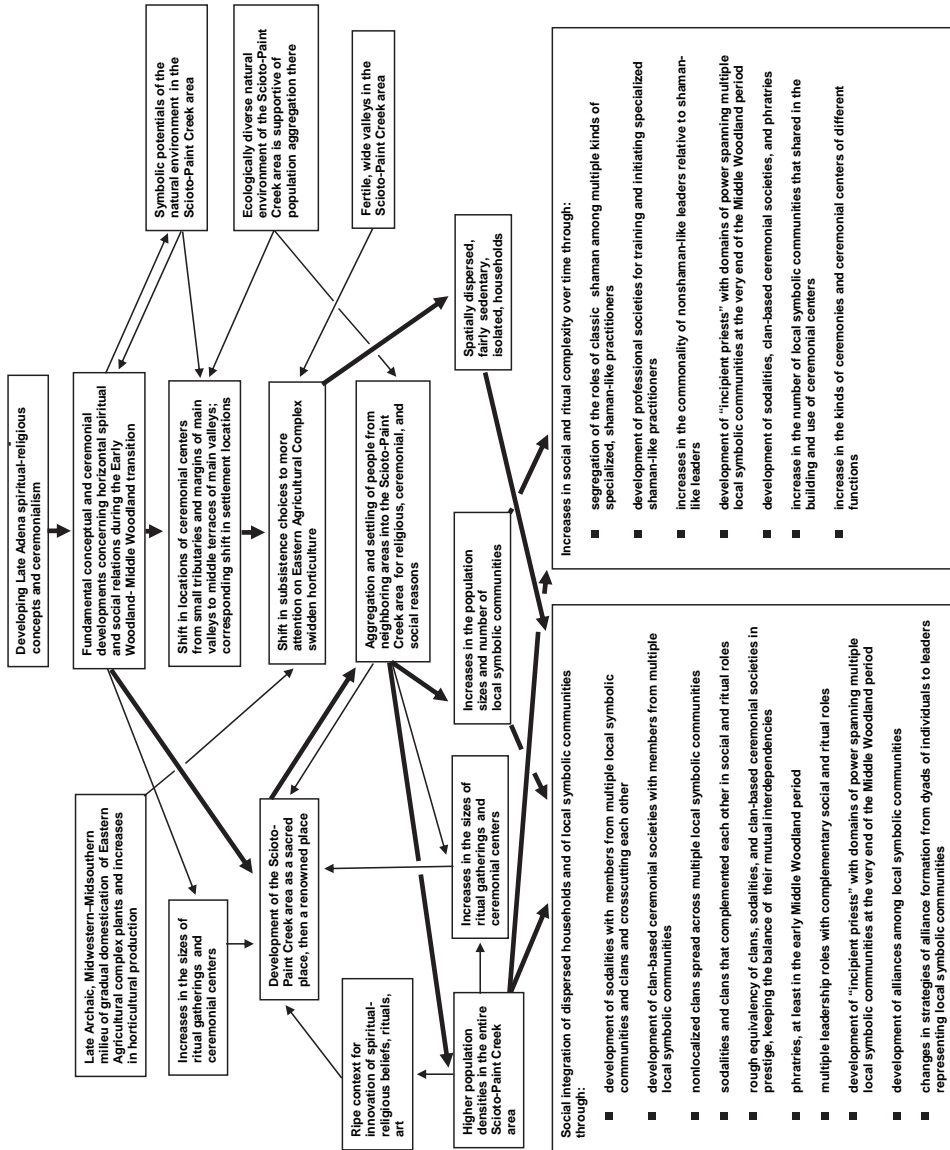

Figure 5.1. Religious, ritual, social, economic, and demographic conditions that changed in the Scioto-Paint Creek area during the Middle Woodland period and the relationships of these changes to one another and the natural and symbolic environment. Bold arrows indicate the most essential, historically causal pathways of change.

and ritual complexity is that hunted and gathered foods appear to have remained the mainstay of the diets of Scioto Hopewellian people throughout the Middle Woodland period (Chapter 2, Subsistence). Grown plant foods supplemented wild ones. This food spectrum is indicated by a variety of kinds of data from Hopewellian archaeological remains in the Scioto and Licking valleys: paleoethnobotanical and paleozoological data; the lack of efficient technologies for agricultural production and for processing seedy plant foods, which came into use after the Middle Woodland period; the paucity of facilities for storing seed harvests; representational art that focused almost completely on animals rather than plants; the important social roles and relatively high sociopolitical status of men compared to women; and a comparison of the diets of Scioto and Licking Hopewellian peoples to those of Mississippian peoples of the Woodlands (Chapter 2, Subsistence).

A significant increase in regional population density, as a concomitant of increasing residential sedentism and/or agricultural intensification, does not appear to have occurred and been critical to Hopewellian social and ritual development in the Scioto-Paint Creek area. Data on the numbers, spatial distributions, sizes, and labor expended on Hopewell mounds compared to Adena mounds in the Scioto drainage indicate that during the Middle Woodland period, regional population density did not increase measurably; however, local population densities in the Scioto-Paint Creek area did, through the concentration of people from the Scioto drainage at large into the Scioto-Paint Creek area, and through the relocation of people from upland settings, small tributary streams, and the edges of the Scioto and Paint Creek valley trenches into the terraces and bottoms of those valleys (Seeman and Branch 2006; Chapter 2, Ecological Setting). In addition, local population density within the valleys does not appear to have increased to a point where local symbolic communities were packed closely together, with concomitant changes in subsistence and political relationships. Three independent lines of evidence

indicate the more ecologically relaxed situation. First, geographic analysis of the locations and areal sizes of local symbolic communities in the Scioto drainage during the last third of the Middle Woodland period indicates that they were well separated from one another rather than packed together (Chapter 3, Note 18; Chapter 15, Note 31). Distances between pairs of neighboring communities (ca. 11–20.5 river kilometers) appear to have been as great as their individual expanses (ca. 12.6–19.2 river kilometers). Second, paleoethnobotanical data from the Brown's Bottom No.1 site in the Scioto-Paint Creek area and several sites in the neighboring Licking valley show that Hopewellian peoples in the area selected those plants that were most available and most easily collected, with different kinds and amounts of species used at different habitation sites (Chapter 2, Subsistence; Chapter 15, Social Competition, and Note 32; Steinhilper and Wymer 2006; Wymer 1987, 1996). Exploitation of a wide diversity of easily and hard to gather plant species – the expectable subsistence strategy when populations are packed closely together (Ford 1974) – is not found. Third, definitive evidence of violent deaths, which accompany competition among communities as they become packed closely together in tribal societies (Service 1962:104) is fully lacking in the area. Bashed in skulls, parry fractures, and lodged projectile points are virtually absent from the Scioto Hopewell bioarchaeological record (Johnston 2002:105–113; see also Milner 1995:234–235, 1999:222). Modern osteological analyses and sensitivity to the context of burial of supposed “trophy” skulls from the Hopewell site indicate that they represent the revering of ancestors and probably a variety of other cultural practices, but seldom if ever trophy taking (Johnston 2002). The paucity of fancy artifacts and art dedicated to the symbolism of human conflict in Scioto Hopewell sites (Table 15.3) is also telling. (See Chapter 15, Social Competition, for a detailed accounting of diverse archaeological evidence that intense social competition was lacking in the area.)

In place of agriculture and population density, the model of the rise of Hopewellian

social and ritual lifeways and their change through time in the Scioto-Paint Creek area begins with the foundation of spiritual-religious concepts and ceremonies laid down by Adena people there, and fundamental innovations in these arenas at the beginning of the Middle Woodland period. Specifically, much of Late Adena (Robbins Complex) spiritual-religious thought and ceremonialism was seminal to later Hopewellian thought and ritual, and continued during the Middle Woodland period, either intact or in a transformed Hopewellian guise. This continuity in concepts and practices is evidenced in the kinds of ceremonial artifacts, exotic raw materials, and mortuary practices that the Scioto Hopewell and broader Late Adena material records share: copper, mica, marine shell, galena, mica designs, hemispheres, boatstones, animal impersonator masks, platform pipes, conical mounds, rectangular log tombs, use of bark in graves, both cremation and inhumation, redeposited cremations, and supplemental skulls within graves. Markers of particular social statuses that may have had ceremonial significance also are common to the Late Adena and Hopewell archaeological records: reel-shaped gorgets, crescents of mica or copper, copper bracelets, stone earspool, cut animal jaws, worked teeth of small animals, and beads of copper, shell, and pearl (Dragoo 1963; Greber 1991; Pruffer 1964a:43; Webb and Snow 1974:153–156).

However, in the last half of the last century B.C., peoples in the Scioto-Paint Creek area transformed their spiritual-religious concepts and ceremonies in a number of substantial ways. Those that are evident at this writing can be summed up by an overarching theme that permeated many aspects of developing Hopewellian life: a strengthening of attention paid to horizontal spiritual and social relations on the earth-disk – the surface of the Below realms and the Center of the Scioto Hopewell multidimensional cosmos. This cultural innovation was expressed in a number of ways:

- (1) a shift in emphasis from shamanic trance in the form of vertical soul flight and ascent up the World Tree to shaman-like

- trance aimed at merging horizontally with personal animal spirits on the earth-disk;
- (2) an elaboration of the Late Adena reinterpretation of the axis mundi from a vertical conduit among layered realms of the cosmos to also a water barrier that horizontally separated souls of the dead in cemeteries from the living on the earth-disk;
- (3) a relaxing of the shape of some burial mounds from vertical, conical representations of the axis mundi to conical and loaf-shaped mounds;
- (4) a change in the location of burial mound ceremonial centers from upland-valley edge settings, where they were framed by and mimicked natural hills that symbolized the axis mundi and the transition between the Below and Above realms, to the middle terraces within the Scioto and Paint Creek valleys, where they appear to have been associated with spiritual and social connections on the earth-disk and the ties of the Center to the Above and Below realms;
- (5) changes in the design of earthen enclosures, including their plan view shape, from predominantly circular ones that represented the axis mundi in cross section to ones of commonly other shapes (squares, subsquares, parallelograms, octagons, ovals) that referenced the cardinal, semicardinal, solstice, equinox and/or moon maximum and minimum rise and set directions of the earth-disk; their wall profiles, which lessened emphasis on wall verticality; and the soil colors of their walls, from ones that were undifferentiated to ones that distinguished interior from exterior horizontal space on the earth-disk;
- (6) a shift in the features and internal organization of burial mound cemeteries, from log burial crypts that held one to a few persons and that were separated vertically and/or horizontally from one another to single large horizontal burial floors on which were interred many persons from multiple local symbolic communities spread horizontally over the Scioto-Paint Creek area;

- (7) a shift from the Adena practice of burying individuals largely separately from one another in their own burial facilities, with occasional mixing of the cremations of several individuals together, to initially, at Tremper, the mixing together of cremation remains of hundreds of individuals from multiple local symbolic communities distributed horizontally across the landscape; and
- (8) the appearance of large ceremonial deposits of decommissioned artifacts, some of which represent the collective ceremonies of professional societies and sodalities of persons from multiple local symbolic communities spread horizontally over the region.

In short, the formation of Hopewellian cultural life in the Scioto-Paint Creek area centered on a new world view – one that emphasized horizontal relationships on the earth-disk with spirits, the dead, and living human beings. Both relationships of power and relationships of peaceful cooperation among beings in this realm were seminal to this world view (Carr and Case 2005a:42–44; see also Chapter 15, Social Competition).

More detailed discussion of these eight points and evidence for them, and cross-references to key information present in other chapters, are as follows.

(1) *Shamanic Trance.* The decreased practice of vertical soul flight and increased practice of horizontal merging with power animals, as distinct forms of shamanic trance, are evident for the Early Woodland–Middle Woodland transition in art and ceremonial paraphernalia of the time (Chapter 4, Depictions, Costumery, and Symbols of Position of Leaders). Shamanic soul flight by human-raptor impersonators who have ascended or are ascending the World Tree is liberally depicted on the Adena tablets (e.g., Figure 4.7; Carr 1997, 1998/1999, 1999a,b, 2000a,b). In contrast, only one definite representation of soul flight is known from the entire Middle Woodland period in the Scioto-Paint Creek area, and it is early: the bird-man pipe from Mound City (Figure 4.6A). In addition, the

Wray figurine bear impersonator from the Newark site (Figure 4.6B) probably depict a man's soul leaving his body, although other interpretations are possible. The figurine's age is unknown.²

The commonality of the practice of people instead merging horizontally with their power animals, and the development of the practice very early in the Middle Woodland period and in the formation of Hopewellian thought, is indicated best by 137+ smoking platform pipes that were deposited in the Tremper mound and slightly later in Mound 8 at Mound City, and that were sculpted with animal effigies. Nearly all the animal figures face the smoker and thus interacted with the smoker. Historically in the Eastern Woodlands, analogous animal effigy pipes were used to call forth or travel to one's animal guardian-tutelary spirit and to communicate and merge with it (von Gernet and Timmins 1987:39–40; Harner 1980:73–88; Hultkrantz 1953:39–40; Grim 1983: 144; Mails 1979:50–51, 57). Animal effigy pipes are not known in the Scioto valley from archaeological sites predating the Tremper mound.

A shift from soul-flight to other forms of trance experience is a common cross-cultural pattern found where hunting and gathering is left behind for farming, societal size and complexity increase, and the roles of the classic shaman become segregated among multiple, specialized shaman-like practitioners (Winkelman 1989, 1990, 1992). In the Scioto Hopewell context, as well, the shift away from soul flight correlates with these general factors. Specific to the Scioto Hopewell case, the shift also signaled the increased attention that Scioto Hopewell people gave to their horizontal relationships on the earth-disk with various beings.

(2) *The Axis Mundi.* The reinterpretation of the concept of the axis mundi from a vertical conduit for traveling among layers of the cosmos to additionally a water barrier that horizontally separated ghosts of the dead from the living on the earth-disk was a creation of Adena peoples (Carr 1998/1999, 1999a, b, 2000a, b). They began building circular ditch-embankments around some ceremonial spaces,

chapel houses, and burial mounds early in the Early Woodland period (Figure 5.2A). The circles probably represented the axis mundi in cross-section and seen from above (Figure 5.2B), as the circle did historically (Mails 1978:98–100), and served to guide souls of the dead upward or downward along the axis in their journey to a Land of the Dead. For example, the circular plan of the Sun Dance grounds represents to the Lakota the axis mundi and a field of divine power that comes down it and transforms the Sun Dancer (Mails 1978:98–100). To the historic Wind River Shoshoni, the central pole of the Sun Dance lodge is the Milky Way, which is the road that the dead take to an afterlife (Hultkrantz 1987:70). Significantly, the Early or Middle Woodland ditch-embankment of the Fairground Circle of the Newark earthwork has at its center a mound that covered an altar used for cremation (Smucker 1881:226 cited in Lepper 1996:236) and that was shaped in the form of a bird's foot and/or a bird in flight with extended wings. The circle and bird symbolism could represent the flight of the deceased's soul up the axis mundi, or its flight with the help of a spiritual bird or a shaman transformed into a bird, similar to the flight of bird impersonators depicted in some Adena tablets (e.g., figure 4.7).

The concept of the axis mundi as a conduit for vertical soul travel goes back in the Ohio area at least to the terminal Late Archaic. Two independent kinds of evidence reveal this belief. First is the decorations on a possible shamanic sucking-blowing tube and on a tubular smoking pipe. A Glacial Kame slate tube from the Zimmerman site (Figure 5.2C; Carr 1999a, 1999b, 2000a, 2000b), possibly for sucking

and/or blowing during shamanic healing rituals, depicts the trunk of the World Tree with nine levels of branches by which shaman could have climbed to an Above realm or nine Above realms – a common practice and a common number of Above realms in shamanic cultures (Eliade 1964:274–279)³. An analogous Adena tubular smoking pipe from Ohio (Figure 5.2D) has ten trident bird foot tracks engraved up it, suggesting shamanic bird impersonation and flight to one or more Above realms (Carr 1999a, b, 2000a, b). A second line of evidence is the deep, vertical shaft tombs that are common in Glacial Kame sites in northwestern Ohio and neighboring Indiana, and that extend from six to twenty feet in depth (Converse 1979:23; Cunningham 1948:34). They also possibly represented the axis mundi and vertical travel of souls upon death. Significantly, the shaft tombs were typically dug in kame hillocks which, like later Adena conical mounds, probably referenced the axis mundi (see below, Shape of Burial Mounds) and reinforced the shafts' allusion to the axis and vertical soul travel. The extraordinary labor and risks of cave-ins involved in digging these deep shafts in glacial gravels point to the strong cultural meaning and motivation behind the Glacial Kame tombs.

Adena peoples gave an extra dimension of meaning to the axis mundi in the circular ditch-embankments that they built. To the idea of vertical soul travel was added the concept of horizontal separation of souls. The ditches naturally collected water and probably acted as water barriers that separated ghosts of the dead *horizontally* from the living on the earth-disk (Figure 5.2E; Hall 1976:362). In this way, the living would have thought themselves protected

Figure 5.2. (A) Circular ditch-embankment around a burial mound at the Biggs site (15Gp8), Kentucky. The ditch-embankment probably represented the axis mundi. View from north prior to excavation, 1939. (B) The axis mundi in cross-section and seen from above is a circle and was symbolized by the circle by historic Eastern Woodlands and Plains Native Americans. (C) Original and line drawing of a terminal Late Archaic, Glacial Kame slate tube from the Zimmerman site, Ohio, engraved with a rendition of the trunk of the World Tree, and possibly used for sucking or blowing in shamanic healing. Dots indicate nine levels of branches on the trunk. A pair of snakes zigzag their way up the two sides of the trunk. (D) Original and line drawing of an Early Woodland, Adena tubular smoking pipe from Ohio, engraved with ten trident bird foot tracks. (E) Circular ditch-embankment filled with water after a rain at the Early Woodland, Adena Wright Mound Group, Ohio. Adena water-filled ditches surrounding burial mounds probably served as a barrier against ghosts of the dead from the living. See credits.

(A)



(B)

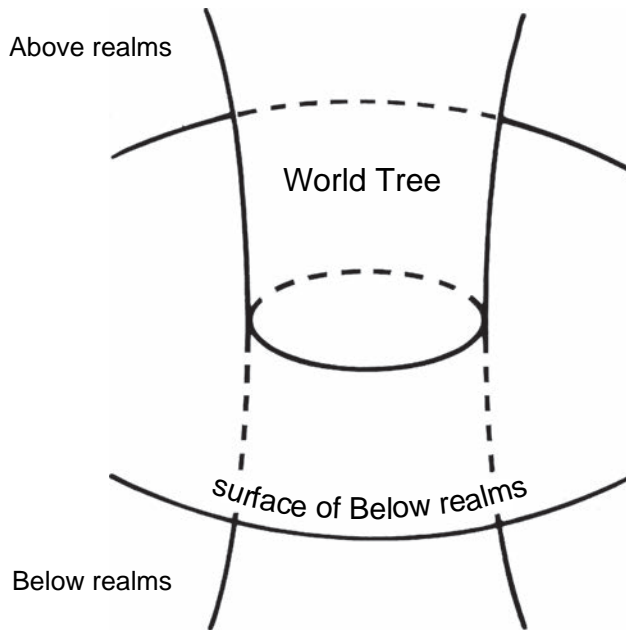

Figure 5.2. (continued)

(C)

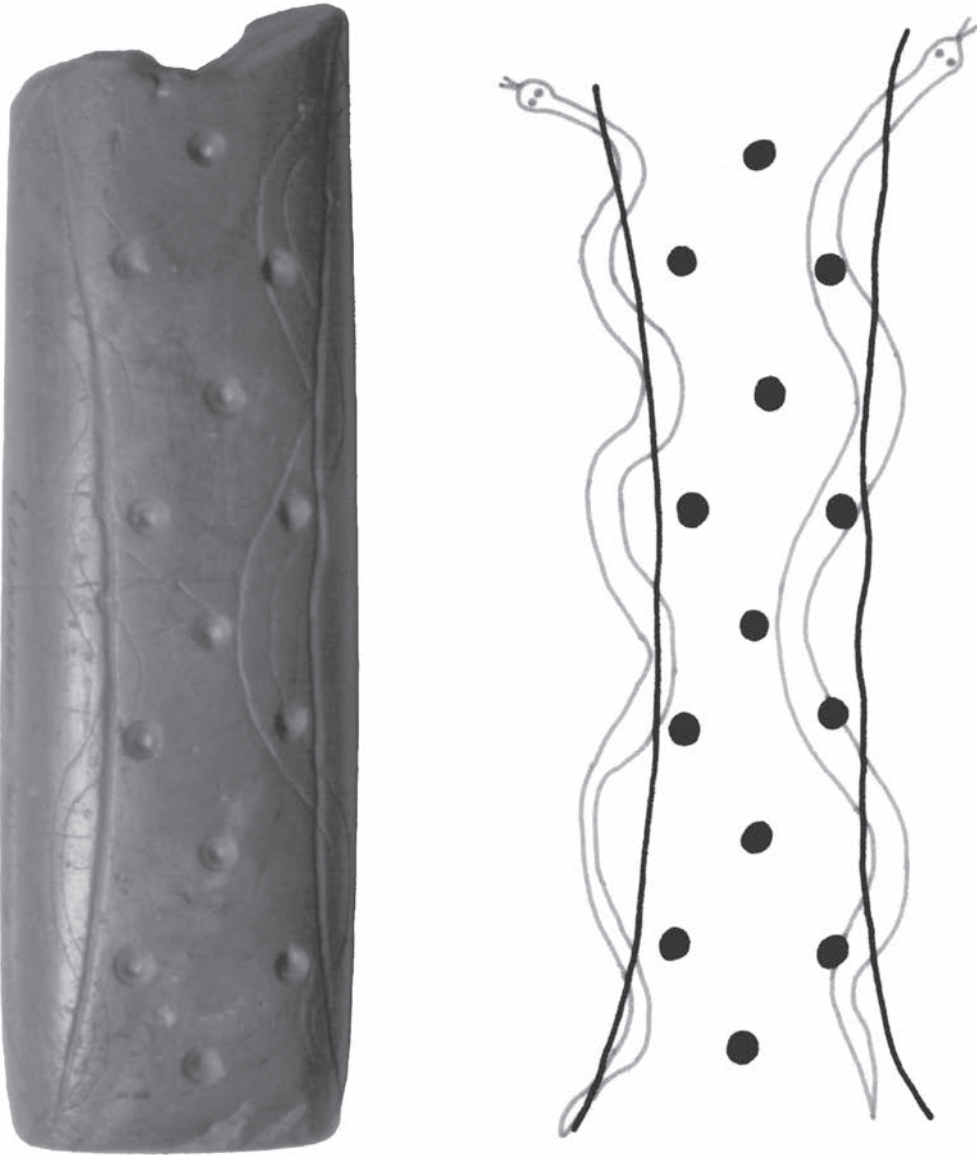

Figure 5.2. (continued)

(D)



Figure 5.2. (continued)

(E)

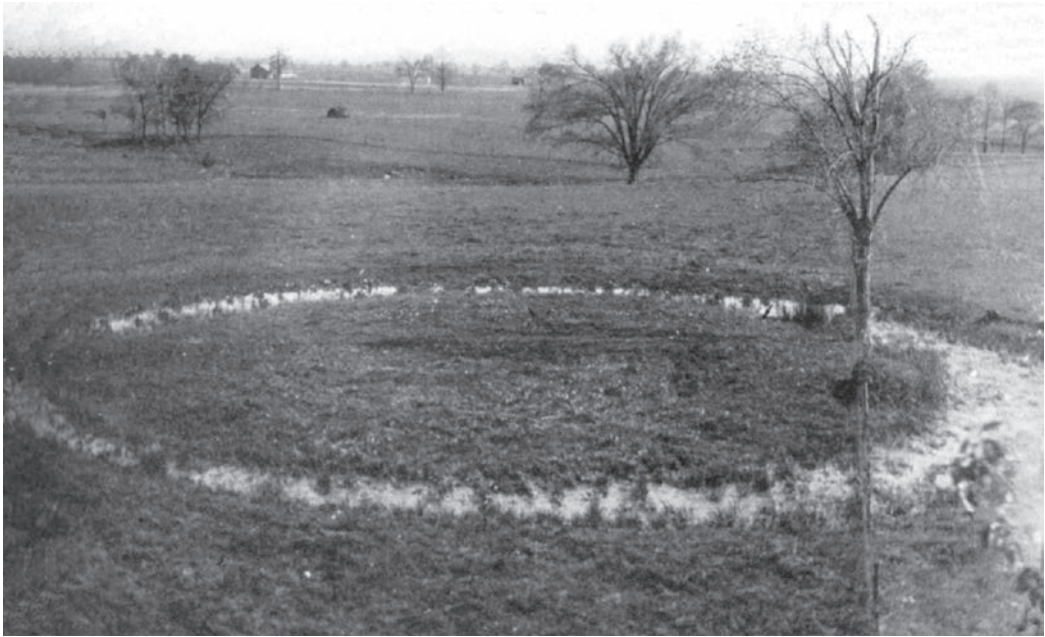

Figure 5.2. (continued)

from the illness, tricks, vengeance, or damage that ghosts of those buried in the mounds might cause. Historic Native Americans of the Eastern Woodland and Plains widely had a fear of ghosts, believed that water could repel a ghost, and used rivers and lakes to this advantage in locating their cemeteries (Hall 1976b:361; therein, Fletcher and La Flesche 1911:489–490, 591; Hewitt 1894:114–115; McClintock 1935).

Very early in the development of Hopewellian thought, the symbolism of the water barrier and soul guide, and its use, was elaborated considerably. Water was replaced by material symbols of water as barriers and guides, making the principle of soul repulsion and guidance easier to apply, and it was applied much more widely (Carr 1999a, b, 2000a, b). The materials that Scioto Hopewell peoples used to make the water barriers are all silvery or white in color, and reflective or transparent, like water, and some are derived from water. They include pearls, shells, mica, galena, and river-worn limestone or other light-colored cobbles. These materials were placed around graves of particularly powerful

deceased persons or decommissioned artifacts, and commonly again around mounds, making for double or triple-layered water barriers. Early in the Middle Woodland, at Mound City, conch shells were used to surround a multiple cremation burial (Figure 5.3A), galena was placed in a ridge of soil around four cremations, and mica was placed below and above them, sealing them in (Figure 4.16). Hundreds of pearls were used to surround each of four adjacent burials in the Seip earthwork, one with rare copper nostril inserts (Figure 5.3B) and two burials in the Hopewell site, one with copper nostril inserts (Shetrone 1926a:63–66, figure 24). At Hopewell, a cremation and a large accompanying cache of obsidian were surrounded by a ring of light-colored rocks (Figure 5.3C), as were other burials. Approximately 34 (5.5%) of the 613 Middle Woodland graves that have been excavated in the Scioto-Paint Creek area and that are in the data base in this book were surrounded by water barriers (Figures 5.3D, E). Construction of the Seip-Pricer, Seip-Conjoined, Edwin Harness, and other mounds was begun by stripping off the

(A)

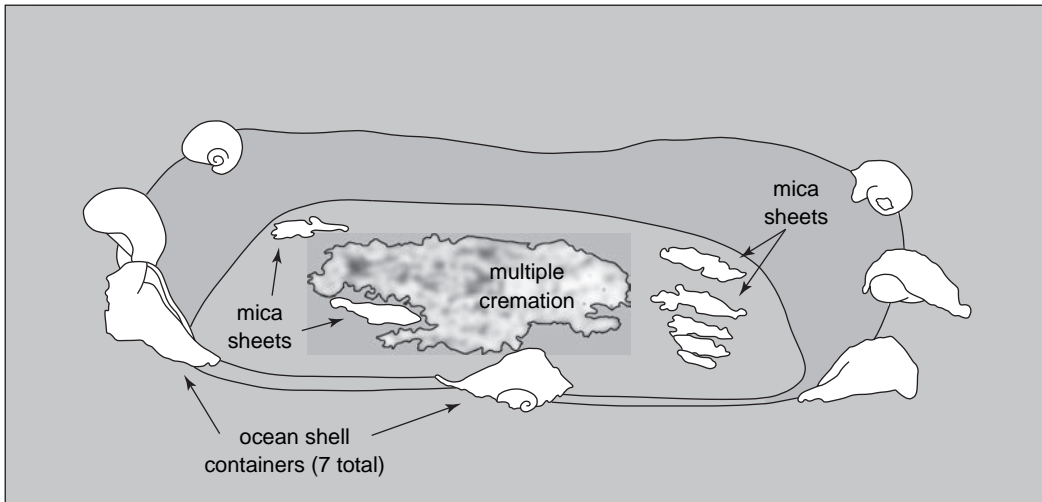

(B)

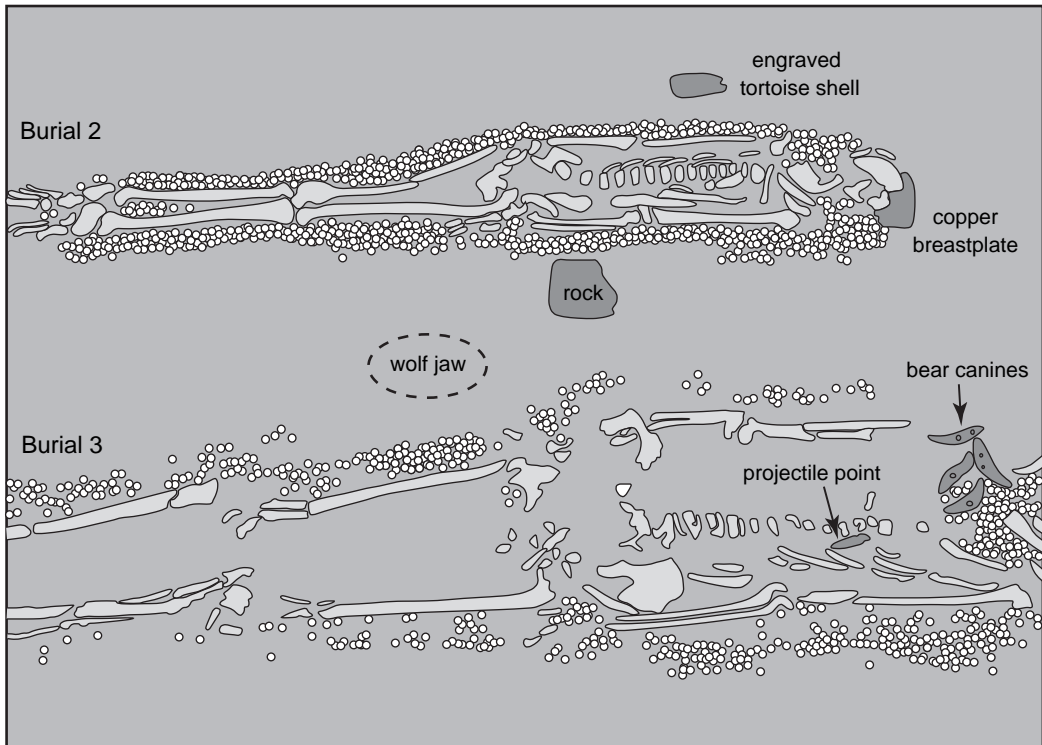
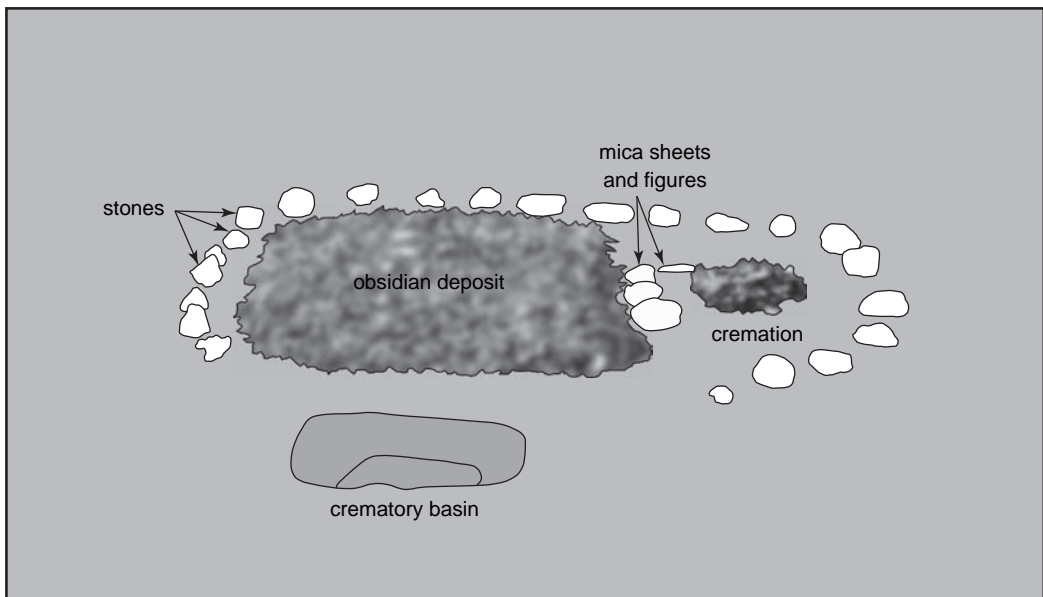

Figure 5.3. Symbolic water barriers surrounding the remains of deceased persons and decommissioned ceremonial artifacts. (A) Conch shells surrounded a multiple cremation burial at Mound City earthwork, Mound 7, Burial 13. (B) Hundreds of pearls surrounded each of four adjacent burials in the Seip earthwork, Pricer Mound, Burials 2, 3, 4, and 5. Shown here are Burial 2, which had a rare copper nostril insert, and Burial 3. (C) A cremation and a large accompanying cache of obsidian were surrounded by a ring of light-colored rocks at the Hopewell site, Mound 11, Crematory Basin, as were other burials. (D) A cremation surrounded by waterworn cobbles at the Seip earthwork, Pricer Mound, Burial 12. (E) Large mica plates placed over a cremation with a copper effigy mushroom wand, Mound City earthwork, Mound 7, Burial 9. For the original excavation photographs of these graves,

(C)



(D)

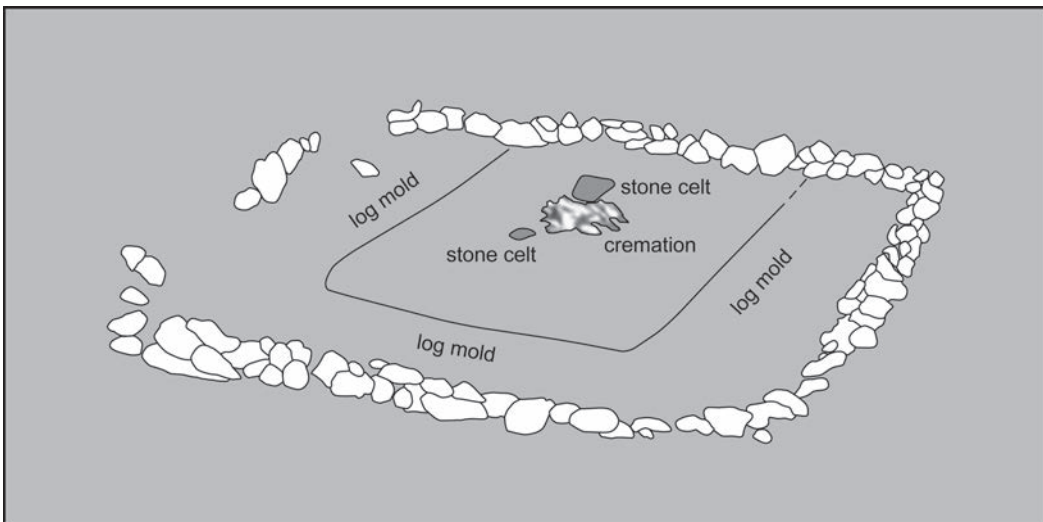

Figure 5.3. (continued) see: (A) Mills (1922:496, Figure 33); (B) Shetrone and Greenman (1931:375, Figure 12); (C) Shetrone (1926:41, Figure 101); (D) Shetrone and Greenman (1931:461, Figure 68); (E) Mills (1922:491, Figure 32). See credits.

sod and top soil in a circle or oval and then laying down one or more circular pavements of water-worn pebbles (Greber 1979a). Some Scioto Hopewell mounds were also covered partially or entirely by light colored stones.

If it is remembered that earthen enclosures after Tremper, especially Mound City and Hopewell, and Seip, were all places where shaman-like leaders and other persons of especial power were buried in very high relative

(E)

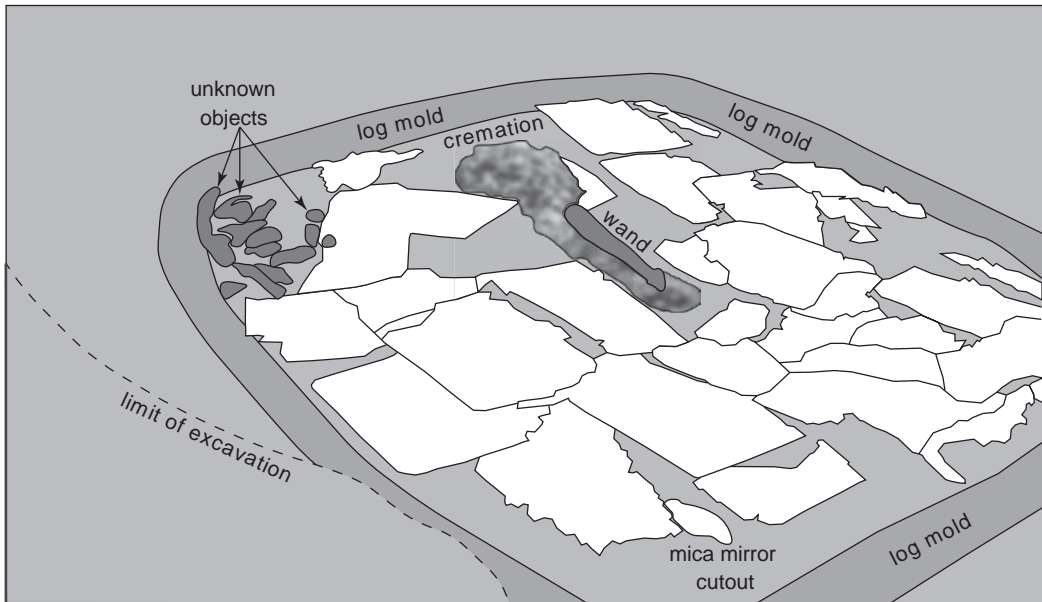

Figure 5.3. (continued)

frequencies (Chapter 3, An Example of a Local Symbolic Community; Carr 2005a:278–280; Prufer 1964a:74), then these ghost barriers and soul guides around graves and cemeteries make good sense. They would have been seen as protecting the living in fundamental ways from the ghosts of very powerful people and transporting the deceased to an afterlife away from the living. The multi-layered ghost barriers in Scioto Hopewell cemeteries show a strong concern for keeping ghosts from traveling horizontally across the earth-disk occupied by the living, and were an aspect of innovative Hopewellian ideas about horizontal relationships with beings on the earth-disk.

(3) *Shape of Burial Mounds.* The increased attention that Scioto Hopewell people paid to horizontal spiritual and social relations in the Middle World is also seen in a change in the shape of burial mounds at the Early-to-Middle Woodland transition. During the Early Woodland period, Adena people in the Scioto-Paint Creek area and more widely in the upper Ohio valley built mounds that almost uniformly were conical to subconical in shape (Webb and Snow 1974:33). It is likely that the cone shape

was identified with the axis mundi, and with a vertical passage that deceased persons buried in a mound took along the axis mundi to a Land of the Dead. Crossculturally, in shamanic and shamanic-derived world views, the axis mundi is very commonly symbolized by a mountain, and this in turn by a natural hillock or a pointed tent, building, or monument (Eliade 1964: 266–269). For the Cherokee, Iroquois, and Lenape, a mountain is a means for connecting with the sky world (Mann 2003:181; Mooney 1900a:478). The Choctaw tell that they emerged from underground through a hill that was raised from flat, marshy earth by a being who descended from above (Swanton 1946:777; see also Swanton 1931:5-6). When Adena people built a mound within an earthwork, the earthwork was consistently circular, and the mound was placed at the center of the circle. In these cases, the conical shape of the mound as a symbol of the axis mundi reiterated the circular earthwork as a cross-sectional representation of the axis (see above, point 2). The placement of the mound at the center of the circle reinforced the symbolism.

This emphasis on the axis mundi and vertical passage of the dead was augmented with new concepts and concerns about horizontal social relations during the Early-to-Middle Woodland transition. Conical to subconical-shaped burial mounds continued to be built throughout the Middle Woodland period, but long, loaf-shaped burial mounds were introduced and also constructed. Each loaf-shaped mound was built over an elongated charnel house where multiple local symbolic communities, which were spread horizontally across the region, gathered together and buried their dead together within the charnel structure, and then covered it. The Tremper mound, Mounds 23 and 25 in the Hopewell earthwork, the Pricer and Conjoined mounds in the Seip earthwork, the Edwin Harness mound in the Liberty earthwork, and the Ater mound follow the pattern, and possibly the three conjoined mounds on the Porter farm in the Old Town earthwork, as well. At all but the Ater site, the mounds were built within earthen enclosures that defined a large ceremonial space for participants from the multiple communities. The horizontal layout of the burials and the chambers of the charnel building under most of these mounds was used to symbolize the spiritual alliance of the multiple local symbolic communities that assembled for joint burial activities (Chapter 3, Sustainable Communities).⁴ Materially symbolizing these horizontal spiritual-social relations, which resulted in loaf-shaped mounds, took precedence over symbolizing the axis mundi and vertical journeying of the deceased, which had been expressed with conical mounds.⁵

The first known appearances of the new mound shape in the Scioto drainage were probably the Carriage Factory / Miller mound (Moorehead 1898–1899:126–132), and/or the Tremper mound (Chapter 3, A Second Example of a Sustainable Community). The horizontal charnel house under the Tremper mound is well documented (Mills 1916), and one or more charnel buildings under the Carriage Factory Mound are hinted at by minor excavation there (Moorehead 1898–1899:128, 130). Both mounds mark a radical and rapid departure, rather than a gradual shift, from the Adena tradition of conical

mounds. The Carriage Factory mound is one of a cluster of twelve late Early Woodland mounds that includes the Adena mound. It was about the same size as the late Middle Woodland, loaf-shaped Seip-Pricer mound, the second largest loaf-shaped mound in Ohio (Greber 1997:9). The Tremper mound shows the greatest break from the Adena conical mound tradition of all the loaf-shaped mounds in the Scioto-Paint Creek area. Although generally loaf-shaped, the mound had lobes that followed the shape of the charnel house below it, in the general form of a four-legged mammal (Mills 1916:267; see Figure 3.11).

(4) *Location of Burial Mounds.* The increased emphasis that Scioto Hopewellian world view placed on horizontal spiritual and social relationships on the earth-disk complemented by vertical ones was expressed not only in an elaboration of the water barrier symbolism of the axis mundi and the introduction of loaf-shaped mounds that marked multicomunity alliances. It also was expressed through a change in the location of burial mounds (Seeman and Branch 2006). During the Early Woodland period, conical burial mounds were built in upland valley-edge settings among natural, conical-shaped hills (Figure 5.4). The hills were natural symbols, in their elevation and shape, of the axis mundi (Eliade 1964:266–269; Mann 2003:181; Mooney 1900a:478). They marked the transition between the earth-disk surface of the Below realms and the Above realms. Adena mounds appear to have been built to mimic this natural symbolism, in their conical shape and their location among the hills.

Beginning with the Tremper mound, people in the Scioto and Paint Creek drainages constructed their burial mounds primarily on the middle terraces of the valleys, and occasionally on their flood plains. The shift was symbolic of changing concerns of the times, with new focus on spiritual and social relations of the earth-disk and perhaps on balancing ties with beings in multiple directions from the Center. Previous emphasis on the axis mundi as a link between the Below and Above realms was moderated within this broader world view. Mounds and earthen enclosures symbolized affairs at the Center, on the earth-disk, in their



Figure 5.4. Conical, mound-shaped, natural hillocks are frequent at the edges of the Scioto valley. They apparently were mimicked by Early Woodland peoples who built mounds of the same conical shape in the same valley-edge locations. See credits.

terrace locations; connections to the Below realms in their locations near to the waters of the Scioto or Paint Creek; and relations with the Above realms in their orientations to several celestial phenomena (Chapter 2, Symbolic Setting). Connections with the Below realms were also expressed explicitly by earthen parallel walls that led from earthworks down to the Scioto and by earthen enclosures that were built with an open side facing the terrace edge directly above the Scioto river. The responsibility of humans at the Center of the cosmos for balancing their reciprocal relationships with beings of the Above and Below realms and in the multiple horizontal directions, and in this way maintaining the cosmos, may also have been implied in the middling placement of Hopewellian mounds and earthworks. Kinship relations and reciprocity among humans and other-than-human persons of the cosmos were cornerstones of historic Algonkian world view (Hallowell 1960; Morrison 2000, 2002), and the active role of humans in keeping the cosmos

balanced may have been essential to the world view of Algonkian peoples (Morrison 2002: 55-56) and historic Cherokee and other southeastern Woodlands Native Americans (Hudson 1976:136, 148, 336, 346).

(5) *Changes in Earthen Enclosure Plan View Shape, Wall Profile, and Wall Color Design.* Reinforcing the changes in mound shape and location by which Scioto Hopewell peoples expressed their new world view, with its emphasis on horizontal relations, were innovations that the peoples made to the embankment walls of their earthen enclosures. Walls of new plan view shapes, profiles, and colors designs were created.

In the Scioto valley, the great majority if not all Adena earthworks were circular embankments, with accompanying internal ditches and sometimes an entrance (Webb and Snow 1974:16, 31-33; e.g., Figure 5.2A, E; see also Blazier et al. 2005:98; Clay 1987: 46-486).⁶ The circular form most likely symbolized the vertical axis mundi in cross section (see

above, point 2). Early in the development of Hopewellian beliefs and rituals in the Scioto valley, peoples there began to construct earthworks with linear sides or with major and minor axes: squares, subsquares, parallelograms, octagons, and ovals. Embankments at the relatively early sites of Tremper, Mound City, Dunlap, Hopeton, Anderson, Seal, High Bank, and Hopeton take these forms. The earliest shapes were an oval or subparallelogram, at the Tremper site, and a subsquare, at the Mound City site, which were natural transitions from the Adena circular earthworks. Later, true squares, a parallelogram, and an octagon were added. All of these shapes, unlike the circle, could be oriented to key horizontal directions of the cosmos of Scioto Hopewell peoples – the cardinal and semicardinal directions, solstice sun rise and set, the equinox, and moon rise and set points. In fact, all Scioto Hopewell geometric earthworks that have been surveyed rigorously for their directional placements have been found to be oriented to one or more of the named directions (Hively and Horn 1984; Romain 2004, 2005; see a summary in Carr 2005b:85–88). Further, some of the new shapes could be oriented to more than one key direction simultaneously, whereas a circle with one entrance could be oriented in only one direction.⁷

Significantly, by orienting their earthworks in which they held their rituals to these directions, Scioto Hopewell peoples were most probably trying to actively establish, express, and manifest social-spiritual relations to one or more specific spiritual beings or places that they associated with those directions and that they thought essential to their well being. In historic Woodlands and Plains Native American beliefs and ritual practices, the horizontal directions of the cosmos were places inhabited by sentient Persons of power who were responsible for various aspects of human well being (e.g., health, procreation, wisdom, success, purity, beauty, water, harvest), their messenger animals, extraordinary creatures of power (e.g., the Thunderbirds), beings essential to the Creation and other culture heros (e.g. Nanibozho), all of the

dead, the dead of particular categories, the pathway to an afterlife, and/or an afterlife, itself (e.g. Bailey 1995:32–33, 58–50; Howard 1981: 167–168; Hudson 1976:132, 172, 335; Mails 1978:101–103; 1991:48, 52–54, 56, 58–60, 104–106; Trigger 1969:103–104). Historically, rituals were structured relative to particular directions in order to establish relations with those persons, beings, or places and to secure necessities for a good existence. It is likely that horizontal relations of some of these kinds were what Scioto Hopewell peoples were focused on and expressing as they developed their new world view and began building earthworks of new shapes and orienting them directionally. The appropriateness of this interpretive analogy is supported by the widespread distribution and foundational nature of directional structuring in Woodlands and Plains cosmology and ceremony, and its great time depth implied.⁸

In the Scioto valley, the shift from Adena circular earthworks that marked the vertical axis mundi to Hopewell earthworks with linear features that could be oriented to horizontal directions in *This World* was followed somewhat later by reinforcing changes in the symbolic profile form and coloration of the embankment walls of earthworks. Adena earthen enclosures in the Scioto valley and more widely were constructed by digging a circular ditch and throwing that local soil to the ditch's exterior to form a circular embankment (Webb and Snow 1974:29–31). The dug ditch and piled earth emphasized their verticality and symbolic reference to the axis mundi. The embankments show no differentiation in the colors of their interior and exterior soils, i.e., horizontal diversification. This emphasis on the vertical lessened at the beginning of development of Hopewellian thought and ritual: the earthen walls of the early works of Tremper and Mound City were not accompanied by a ditch that augmented their vertical dimension. At the same time, the walls of Tremper and Mound City were not differentiated horizontally in the color of soils used to build them (Greber 2006:88). Horizontal differentiation by color was added later, in the middle Middle Woodland, from what is known from

the excavation of embankment walls. Specifically, at the sites of Hopeton and High Bank, earthwork walls continued to be built without ditches, but also with contrasting red and yellow soils, or grey and yellow soils, which distinguished their interior and exterior sides (Greber 2006:89–90).⁹ Thus, horizontal relationships came to be emphasized through wall color and form, coordinating with the many other Scioto Hopewell material-symbolic developments that expressed horizontal spiritual and social relations on the earth-disk.

(6) *Features and Internal Organization of Burial Mounds.* During the Early-to-Middle Woodland transition in the Scioto drainage, the construction of mounds in a new loaf shape that did not place primary emphasis on the axis mundi was prompted by changes that Scioto Hopewell peoples made to the features and internal organization of their mounds. The new layouts focused on horizontal relationships among large social groups (Prufer 1964a:73; see also Greber 1991:19).

Adena peoples placed their dead in graves that held one or a few persons. Both log-lined crypts, which could be reopened for access to the body and reused, and simpler sealed pits were built (Clay 1998:4–5). Commonly, one or a few of these graves were dug into a ceremonial floor, mounded over, and then more graves were constructed vertically at multiple levels as a conical mound was built up incrementally (Webb and Snow 1974:37, 43; for examples, see Dragoo 1963; Norris 1985; Webb 1940). In other instances, only one or a few graves were constructed in the mound floor and the mound was finalized to a conical shape with the addition of no more burials. A mound with a vertical distribution of graves may have represented individuals who were related through descent and were interred over time (Prufer 1964a:73). Depending on the number of persons buried in the mound, they might have comprised select representatives or all persons who had lived in one or a few kin-related, dispersed residential communities in the general vicinity of the mound. Alternatively, a vertically stratified mound might indicate the periodic meeting of a somewhat wider set of dispersed residential

communities to bury some of their deceased and to create and maintain alliances among them (Clay 1998). An Adena mound with a few burials in only its floor could represent ceremonies of short duration held by either one or a few kin-related residential communities to lay to rest their own dead or a broader suite of communities that combined burial and alliance making activities.

The building of the large charnel house and loaf-shaped mound at the Tremper site marked a radical and abrupt departure from Adena mortuary practices and initiated Hopewellian ones (Chapter 3, A Second Example of a Sustainable Community). At Tremper, the remains of about 375 persons were cremated in 12 crematories and then combined into four depositories, all situated horizontally on one large 200 × 100 foot floor of a charnel building. The deceased appear to have been processed together over a short duration of weeks to a few years as a part of a multiple-step mortuary rite, rather than over generations (see Chapter 3, Note 26). The number of deceased was about 10 times the number buried at the extraordinarily large Adena mound in the Scioto valley (n = 36). Those laid to rest at Tremper came from multiple local symbolic communities of a sustainable community spread over a broad geographic area, not just the one or few residential communities typically represented in Adena mounds. The ceremonial remains at Tremper indicate the gathering of a minimum of 191 gift givers and many hundreds of mourners. The site represents social and spiritual alliance making among horizontal social groups on a much grander scale than that represented by any Adena mound. This emphasis on alliance formation among large, horizontal social units continued throughout the Middle Woodland Period in the Scioto-Paint Creek area. Big charnel houses with large burial populations that came from multiple local symbolic communities and that were arranged on single ceremonial floors were constructed at the Hopewell, Seip, Liberty, Old Town, and Ater sites. In all of these sites, alliance formation symbolized in the horizontal layout of burials from multiple social groups and in the capping of the burials by

a single, large, loaf-shaped mound took precedence over the symbolizing of the axis mundi and vertical social-spiritual relationships.

Note, to be fully accurate, that the change from Adena to Hopewell mounds was not from simply vertical to horizontal internal organization, as Prufer (1964a:73) and Greber (1991:19) have summarized. Rather, it was from a mix of small vertically stratified and small horizontally laid-out conical mounds of the Adena kinds to a mix of small horizontally organized conical mounds and large horizontally laid-out loaf-shaped mounds of the Hopewell kinds.

(7) *Intermixing of Cremations.* The new, Hopewellian world view and concern for horizontal social and spiritual relationships was expressed in a great increase in the commonality with which the deceased from multiple local symbolic communities were intimately buried with each other. During the Early Woodland period, Adena peoples buried deceased individuals largely separate from one another in their own log crypts or sealed pits. Occasionally, inhumations and/or cremations of two or three persons were buried together in a grave, and in two cases, the cremations of several individuals were deposited together in a pile on a charnel house floor or scattered together over the floor (Webb and Snow 1974:66–68, 71–72, 154).

In contrast, at the Tremper site at the beginning of the Middle Woodland period, the cremated remains of about 375 individuals were intermixed within four communal depositories. The physical act of placing the cremated remains of multiple deceased persons from multiple local symbolic communities together in one depository probably had a spiritual and social meaning similar to the historic Algonkian and Huron practices of placing and stirring the bones of multiple deceased persons from multiple communities and neighboring tribes together in a single ossuary. The body souls of the deceased, which were thought to reside in their bones, were intermingled through the mixing of their bones, expressing the creation of alliances among communities and tribes through the souls of their dead ancestors and kin. This

spiritual medium of alliance formation emphasized the sacred and permanent quality of the alliances (Trigger 1969:111). In the Hopewell case, the horizontal ties of alliance of multiple local symbolic communities in this Middle World would have been firmly cemented spiritually and socially.

(8) *Ceremonial Deposits of Decommissioned Artifacts.* Scioto Hopewellian ceremonialism is distinct from Adena ceremonialism in having produced large deposits of decommissioned, fancy artifacts and raw materials that were placed on the floors of charnel houses along with the dead. Most large deposits contained primarily one kind of artifact. In all, 43 impressive deposits were created. Their artifacts and raw materials were of 24 kinds (Table 15.2). They include ritual paraphernalia used by persons in various shaman-like roles (e.g., mica mirrors for divination) and symbolic markers of other kinds of social roles of importance (e.g., copper earspools).

In most cases, a deposit was the remains of a collective ceremony of members of a corporate social group that must have spanned multiple local symbolic communities, given the numbers of persons implied by the artifact counts in the deposit. Five of the kinds of artifacts found in deposits specifically indicate professional sodalities or clan-based ceremonial societies (Chapter 4, Sodalities and Ceremonial Societies). These forms of horizontally cross-cutting social groups and their ceremonial remains are first evident archaeologically at the Tremper site, at the initiation of the Middle Woodland period, recur a few decades later at the Mound City site, and continue through the Middle Woodland period at the sites of Hopewell, Seip, and Liberty. Significantly, large ceremonial deposits were missing from the charnel house under the Ater mound, at the tail end of the Middle Woodland period, after the partial break up of an alliance among communities across the Scioto-Paint Creek area (Chapter 4, Changes in the Number of Allied, Local Symbolic Communities). Shaman-like symbology concerned with spiritual and/or cosmological matters characterize all of the artifact markers of these corporate groups (e.g.,

Ruhl 2005:704–705), suggesting that the new horizontal connections that arose among local symbolic communities at the beginning of the Middle Woodland and proliferated over its duration were spiritual in nature and tied to a new world view.

In sum, many independent lines of archaeological evidence point to a fundamental change in the world view of people who lived in the Scioto-Paint Creek area during the Early-to-Middle Woodland transition. The new world view emphasized horizontal relationships among spirits, the dead, and living persons on the earth-disk over vertical relationships among beings of the Above and Below realms, which had preoccupied earlier Adena thought, ceremony, and material culture. It appears that Scioto Hopewell world view developed largely in place from Adena thought. However, the degree to which it was enriched and encouraged by the beliefs and ceremonies of Illinois Hopewell peoples remains to be investigated.¹⁰

Consequences of the Changes in World View

The changes in concepts and ceremonies that crystallized quickly in the Scioto valley during the Early-to-Middle Woodland transition had profound ecological and social effects on Scioto Hopewell people in the decades and centuries thereafter (Figure 5.1). The new focus on horizontal relationships among spirits, the dead, and living human beings on the earth-disk socially allowed and symbolically encouraged people of the Scioto-Paint Creek area to move their settlements and ceremonial grounds from the small tributaries of the Scioto and Paint Creek, and from valley-edge locations along these two major streams, to their middle terraces and flood plains. Incipient sodalities and ceremonial societies with memberships that crosscut residence and thereby provided new means of social integration and regulation, as well as nonlocalized clans that may have already existed during the Early Woodland period, made it feasible for people to aggregate and live more closely together in the main river valleys. The hill country with its natural symbolic

references to the vertical axis mundi, which had been primary in Early Woodland thought, was depopulated over decades in favor of the broad, horizontal terraces and flood plains of the Scioto and Paint Creek valleys with their natural symbolic reference to the earth-disk and perhaps to balancing the Above and Below realms (Chapter 2, Symbolic Setting).

Supporting this conceptually, ceremonially, and socially stimulated change in residential settlement location was the relative richness and diversity of the natural environment of the Scioto and Paint Creek valleys in fish, mussels, turtles, flocks of migrating ducks and geese, acorns, deer, turkey, and maple syrup, with upland hickory nuts within close walking distances. Equally important, the friable and fertile silt-loam soils of the middle terraces of the valleys offered the potential to increase production of Eastern Agricultural Complex crops. This subsistence option was chosen and native horticulture increased exponentially in the early Middle Woodland Period between about 50 B.C. and A.D. 10 (Chapter 2, Subsistence Change over Time), without social packing as a driving force behind it. That social packing was not a key factor in subsistence change is made clear by the three independent lines of archaeological evidence presented above (see above, In the Beginning: A Change in World View).

As spiritual thought and ceremony developed in form in the Scioto-Paint Creek area, and as ceremonial gatherings increased in size with the settlement of local people in the valley trenches and with the formation of intercommunity sodalities and other corporate groups, the area likely gained the reputation in neighboring portions of the Scioto drainage as being an especially sacred place of power. The striking change in relief and in the play of light and darkness at the interface of the Till Plains and the Appalachian Plateau made for a dramatic theater for ceremonies there and would have encouraged this perception (Chapter 2, Natural and Experiential Setting).

The evolving reputation of the area had both immediate and long-term consequences. Early in the Middle Woodland, it led to

the concentration of people who lived up and down the Scioto drainage into the area immediately around the Scioto-Paint Creek confluence, for habitation and/or for participation in rituals there. The increase in local population numbers and densities that resulted from both new inhabitants and new ritual participants could have been substantial – up to a doubling – but is difficult to estimate even roughly (Chapter 2, Ecological Setting; Chapter 4, Changes over Time in the Sizes and Social Compositions of Gatherings; Seaman and Branch 2006).¹¹ Later in the Middle Woodland, after more ceremonial centers had been built in the area and as its reputation spread inter-regionally, people from distant places traveled on occasion to the centers, possibly in search of esoteric knowledge and power, to buy and learn ceremonial rites, to make pilgrimages, and/or to be healed (Carr 2005d: 585–586, 589–591, 609, table 16.2; see also Ruby and Shriner 2005).

Increases in local population numbers and densities in the Scioto-Paint Creek area early in the Middle Woodland had four effects (Figure 5.1). First, more persons and greater densities of persons provided a rich, interactive and creative context for further innovations and elaborations in spiritual-religious beliefs and rituals, which are evident archaeologically in the spectacular material culture of Scioto Hopewell peoples. These novelties and refinements over the decades and centuries continued to augment the reputation of the place and the draw of people to it.

Second, increasing local population numbers and densities supported the perpetuation of existing cultural means for integrating the small, spatially dispersed, and now fairly sedentary households in the area, and encouraged the development of new means of integration. These means included: nonlocalized clans, which grew in number over time and complemented one another in the social and ritual roles they filled; sodalities and other ceremonial societies, which increased in number of kinds, their degrees of crosscutting membership, and their total combined membership, and which also complemented one another in social and ritual

roles; phratries, at least in the early Middle Woodland period; and new strategies for building and securing alliances among local symbolic communities. The last involved a shift from the economic and social efforts of many dyads of individual commoners that bridged communities, to the efforts of leaders who represented whole communities or segments of them and orchestrated cooperative and/or competitive flamboyant material displays nested within mortuary rituals, to the perfection of spiritual means of alliance formation in which several local symbolic communities buried their dead together by community within one charnel house (Chapter 4, Clan Organization; Sodality and Ceremonial Societies; Changes in Alliance Strategies). Most of these developments resulted directly in changes in the social compositions and sizes of ceremonial gatherings through time, which are seen archaeologically in the kinds and numbers of artifacts that were placed in graves and ceremonial deposits during these gatherings, and in the arrangement of graves and deposits on charnel house floors (Chapter 4, Changes over Time in the Sizes and Social Compositions of Gatherings).

Third, the greater numbers and densities of people in the Scioto-Paint Creek area resulted in increases in ritual and social differentiation, regulation, and complexity over time. The many roles of the classic shaman became segregated among multiple, new kinds of specialized, shaman-like practitioners, which allowed more people to be effectively served. Some kinds of shaman-like practitioners formed professional societies that met for collective rites and probably to trained their initiates. The commonality of nonshaman-like leaders with institutionalized roles and predictable leadership styles increased relative to shaman-like leaders with more idiosyncratic leadership styles – a change that allowed larger gatherings of persons to be effectively orchestrated and controlled. More kinds of ceremonial centers that varied in their orientations and features were built, implying the performance of a greater diversity of kinds of ceremonies. Ceremonial centers that were used by multiple local symbolic communities came to be built within the lands of

not just one such community but several. Near the end of the Middle Woodland period, two leadership roles that had domains of power spanning multiple symbolic communities and that might be called incipient priests appear to have emerged. These were marked by plain copper headplates and by conch shell dippers with shell spoons. (See Chapter 4, *The Nature and Organization of Leadership Roles; The Question of Priest-Chiefs; Changes over Time in the Sizes and Social Compositions of Gatherings*; Chapter 3, *Local Symbolic Communities; Sustainable Communities*.)

Fourth, increases in local population numbers and densities in the Scioto-Paint Creek area, with concomitant increases in the maximum size of the ceremonial gatherings held within earthen enclosures and in available labor, led to steady increases in the sizes of the enclosures over the Middle Woodland period. Increases in the sizes and visibility of earpools, and in the proportion of nonshamanic leaders compared to shamanic leaders, also reflect the larger gathering sizes. This trend in gathering sizes reversed at the tail end of the Middle Woodland period, after the break-up of the tripartite alliance; at the Ater site, no enclosure was built (Chapter 4, *Changes over Time in the Sizes and Social Compositions of Gatherings*).

In contrast to the steady increases in ritual elaboration, in the sizes of ceremonial gatherings, in the expanse of the geographic catchments from which ceremonial participants were drawn, and in social complexity that occurred in the Scioto-Paint Creek area over the Middle Woodland period – each with their implications for local population density also having increased – one finds that intensification in the use of Eastern Agricultural Complex foods was restricted to a narrow window between about 50 B.C. and A.D. 10, early in the period. Thereafter, during the remainder of the Middle Woodland and into the early Late Woodland, the use of Eastern Agricultural Complex seeds leveled off (Table 2.5). There is no evidence that ceremonial intensification, and the larger feasts (Seaman 1979b) that they may have been entailed, led to agricultural intensification, which may have been the case in some

other small-scale societies around the world (Bender 1978, 1985; Spielmann 2002:197). Natural food resources in the Scioto-Paint Creek area appear to have been rich enough and diverse enough to have buffered Hopewell peoples there from their having to have increased their agricultural efforts and work loads as their population density increased. Archaeological evidence against social packing in the area throughout the Middle Woodland period supports this conclusion (see above, *In the Beginning: A Change in World View*).

The Responses in Relation to Anthropological Theory

A few of the above, specific responses to increases in the numbers and densities of people in the Scioto-Paint Creek area follow crosscultural patterns that have been modeled in anthropological theories. The segregation of the roles of the classic shaman among varied, specialized shaman-like practitioners as societal size and complexity increased, and the rise of professional sodalities that were not clan-based in this demographic and social context, occurred across the globe and are documented by Winkelman (1989, 1990, 1992). The formation of leadership positions that had domains of power across multiple communities and that were spiritual-religious in nature, as population numbers and densities rose, has been described for several societies and modeled by Netting (1972) and Peebles and Kus (1977). The dependence of artistic creativity and diversity upon societal size has been discussed by Roe (1995) and serves as a basis for understanding creativity in cultural thought and ritual generally. The individual-level decision making processes that lead to social differentiation as population increases have been modeled by Johnson (1982) and Blau (1970), but this framework is very generalized and does not address the specific cultural forms of responses enumerated here.

The Responses in Relation to the Interregional Hopewellian Record

The new world view that people in the Scioto drainage developed at the Early-to-Middle

Woodland transition, with greater emphasis on horizontal connections among spirits, the dead, and the living on the earth disk, probably had several effects at an interregional scale. First, it probably served as an impetus for the increased commonality with which people in the Scioto valley took power quests and pilgrimages to very distant places in nature and peoples, from which were brought back large quantities of exotic materials, artifacts, and ideas (Carr 2005d:582–585). The great surge of mica, galena, and quartz into the Scioto valley early in the Middle Woodland period, which were deposited at the site of Mound City (Carr, Goldstein, et al. 2005: 486–488, table 13.2), evidence these travels. Second, the travels that the new world view spawned probably led in part to its spread, more and less, to a number of societies across the Eastern Woodlands (e.g., Ruhl 2005; Turff and Carr 2005). The dissemination of these ideas encouraged the Pax Hopewelliana – a condition of peaceful ritual interaction and safe travel among members of some Woodland societies. Finally, the new opportunities for safe interaction and travel, along with the motivations that the new world view gave for connecting with other persons and places on the earth-disk, probably led to the many additional kinds and instances of horizontal, interregional interaction that, together with power quests and pilgrimages, define the Hopewell Interaction Sphere: travel to distant centers of learning, “buying and selling” of religious prerogatives from distant practitioners, the travels of medicine men, long-distance exchange among elites, intermarriage, and spirit adoption (Carr 2005d:581–604, 608, especially table 16.2).

In the End

Hopewellian social and ritual life in the Scioto-Paint Creek area – including the construction of noncircular earthen enclosures, burial of the dead in big charnel houses, the large ceremonial gatherings, the production of fancy ceremonial paraphernalia and markers of social roles, and the placement of these in graves and ceremonial deposits – ended as they had begun:

abruptly. However, rather than a crystallization of spiritual-religious concepts, which had led to the initiation of Hopewellian ways, a unique historical event precipitated the end of these.

The Middle Woodland-to-Early Late Woodland transition had three identifiable periods, with different aspects of the lifeways of people in the Scioto drainage having changed at different times. Over a short period of years to a few decades in length, somewhere in the range of approximately A.D. 320–350 radiocarbon time, the three-way alliance among local symbolic communities in the main Paint Creek valley, the North Fork of Paint Creek valley, and adjacent portions of the Scioto valley partially broke up (Chapter 4, Changes in the Number of Allied, Local Symbolic Communities). The building of charnel houses waned, with only the charnel house at Ater having been constructed in this period. The construction of earthen enclosures ceased entirely. Mortuary-related ceremonies within the Ater charnel house involved a partial return to personal, dyadic means of forming alliances and some decrease in reliance on community leaders for orchestrating alliances, as indicated by gift-giving patterns (Chapter 4, Changes over Time in the Sizes and Social Compositions of Gatherings). From about A.D. 350 until A.D. 500, some small mound building in the vicinity of at least the Liberty earthen enclosure continued (Seeman and Soday 1980), and crafting and/or other small-scale ceremonial activities occurred within the Seip earthen enclosure (Baby and Langois 1977, 1979). Earthen layers may have occasionally been added to some burial mounds during this time range and for the next few centuries (Greber 2003:108–109, Figure 6.8). During this period of very reduced ceremonial activity, people in the Scioto valley continued to live in small, dispersed residential communities and to practice horticulture, hunting, and gathering as they had before (e.g., Prufer et al. 1965). More emphasis on dyadic relationships among members of different, and sometimes distant residential communities may be indicated by the stylistic diversity and distant sources of ceramics recovered from the McGraw site (Carr and Komorowski 1995; Prufer et al. 1965). Beginning around A.D. 500, people in the

Scioto valley aggregated into a small number of villages (Zencor-Scioto Trails, Waterplant, Harness-28, Ety) of 1 to 3 hectare size, which were built on bluffs above the Scioto valley and surrounded by ditch-embankments (Dancey 1988, 1992; Seeman and Dancey 2000:595–597, figures 22.8, 22.9) that may have been built as water barriers. Radiocarbon estimates of these three time periods are summarized by Carr and Haas (1996:30–31; see also Greber 1983:89–92).

Previous attempts to explain the “end of Hopewell” have focused on: (1) subsistence intensification, which might have led to either local self-sufficiency and reduced needs for supralocal interaction (Bender 1978; Saitta 1982) or to greater local subsistence risk and further institutionalizing of supralocal ties (Braun 1986; Ford 1974); (2) climatic cooling and a shorter growing season (Griffin 1960); and (3) demographic growth and social competition (Dancey 1992; Tainter 1977). All of these explanations, save Dancey’s, have been very broadly aimed – at Hopewell over the Eastern Woodlands at large or at northern Hopewellian traditions modeled specifically with Illinois Hopewell data. The explanations are not built on empirical evidence from Hopewell archaeological records specifically in the Scioto and neighboring drainages, and are not supported for the Scioto area by that evidence.

Horticulture and wild plant collecting appear to have changed little in the greater Scioto area from around A.D. 200–A.D. 700 radiocarbon time. In this time range in the greater Scioto area, Middle Woodland paleoethnobotanical records are very similar to Early Late Woodland ones in their seeds per liter of archaeological deposits analyzed and in their percentages of starchy Eastern Agricultural Complex seeds to wild fruits (Wymer 1987, 1992, 1996, 1997). The continuity of dispersed, small residential community life from before the waning of Hopewellian social and ritual practices in the Scioto valley through their waning until A.D. 500 supports the paleoethnobotanical picture of subsistence continuity. Significant changes in plant utilization are not evident until Scioto peoples aggregated into villages, and these changes were largely in

increases in the quantity of nuts and diversity of nut species used, and secondarily in the range of taxa of wild seeds, fruits, and berries used (Wymer 1992:65, 67). The changes reflect the impact of nucleated, high human density habitation on immediately local environments (Wymer 1996:42). The record of subsistence continuity during the Middle Woodland to Early Late Woodland transition does not support the idea of subsistence change as a cause of the end of Hopewellian social and ceremonial life.

A possible cool period in the climatic history of the northern Mississippi drainage and Great Lakes areas between A.D. 200 and A.D. 700 has four difficulties as a cause of the end of Hopewellian social and ritual life. The regime began more than a century earlier than the end of construction of large charnel houses and earthen enclosures in the Scioto-Paint Creek area. Also, the regime was drawn out, whereas social and ritual change in the area were abrupt, over the course of a few years or decades. Further, food producing and gathering practices in midwestern-riverine environments were buffered from the effects of changes in climate by topographic variation (Asch et al. 1972:22). Differences in elevation and landform provided alternative yet close locations that could be exploited to an advantage with changes in climate and weather, including frost and its affect on growing season length. Finally, what climatic cooling that might have occurred in the area, beginning around A.D. 200, is not evident in changes in subsistence practices during the Middle Woodland to Early Late Woodland transition – its claimed effect (Griffin 1960; see also Dancey 1992:26–27).

Demographic explanations of the demise of Hopewellian ceremonialism have posed that increases in population density and packing together of communities caused social competition and conflict over unevenly accessible natural resources, which led to raiding and/or predation on stored resources as social solutions (Dancey 1992:27; Tainter 1977; see also more general arguments by Prufer 1964a: 66–70; 1964b:100, 102). Greater competition over mates (Brown 1981) might be seen as having played a role, as well. It is clear that increases

in local population density did occur over the course of the Middle Woodland period in the Scioto-Paint Creek area. They are evident from progressive increases over time in the sizes of earthen enclosures and the numbers of people that they were capable of holding during ceremonies; from continuous increases in the size and visibility of earpools, which allowed them to be seen at greater wearer-to-viewer distances, implying ceremonies with increasingly larger audiences; and from progressive increases in the degree of institutionalized, nonshaman-like community leadership roles in order to orchestrate more people more effectively at ceremonial gatherings (Chapter 4, *Changes over Time in the Sizes and Social Compositions of Gatherings*). At the same time, the population increases in the area did not reach a significant level where local symbolic communities were packed closely together, where the accessibility of necessary and unevenly located subsistence resources was critically reduced, and where raiding and predation on the stored food of others occurred. Local symbolic communities even in the last third of the Middle Woodland period (Seip-Baum, Old Town-Hopewell, Liberty-Works East) were widely spaced from each other. Local residential communities had sufficient space that they were able to use a narrow and select range of food resources from their immediate surroundings. Also, there is no evidence for violent deaths throughout the Middle Woodland period (see above, *In the Beginning: A Change in World View*; and Chapter 15, *Social Competition*). Finally, competition over mates would be expected to have decreased rather than increased as local population density increased and a wider selection of potential mates became available at close distances.

The possibility that communicable diseases led to an end of Scioto Hopewellian social and ceremonial ways has only been mentioned previously (Prufer 1964a:66). It is possible that communicable diseases were encouraged by the larger aggregations of people in the Scioto-Paint Creek area at the end of the Middle Woodland period, and caused decreases in population to levels that no longer

allowed grand assemblies and ceremonies. This proposal has not been borne out by osteological analyses of late Middle Woodland burial populations (Konigsberg 1985; Johnston 2002; Ohio Historical Society n.d.). However, many communicable diseases leave no osteological traces.

Archaeological evidence from the Scioto-Paint Creek area suggests, instead, that the end of Hopewellian ceremonial and social life there resulted from a unique event, which probably was social-spiritual in nature and not tied to gradual changes in subsistence, climate, or population levels over the last half of the Middle Woodland period. Specifically, at the end of the Middle Woodland period, shortly after the decommissioning and mounding of the Seip-Pricer charnel house around A.D. 320 radiocarbon time, the tripartite alliance among local symbolic communities in the main Paint Creek valley, the North Fork of Paint Creek valley, and adjacent portions of the Scioto valley partially fell apart, leaving only two allied communities (Chapter 4, *Changes in the Number of Allied, Local Symbolic Communities*). This must have been a very meaningful schism, because it violated the spiritual pact that the three communities had formed by burying their dead together within the Seip-Pricer charnel house. After the decommissioning of the Seip-Pricer charnel structure, the three communities appear to have built the Seip-Conjoined charnel house with the intent of again burying their dead together, each community's deceased in its own burial chamber, as had been the layout in the Seip-Pricer charnel house. However, one chamber in the Seip-Conjoined charnel building went unused by one of the three local symbolic communities, and the building was mounded over after it had been used by only two of the communities. A few years to decades later, at the Ater site, only a two chambered charnel house was built, which was filled with burials from the two local symbolic communities that had remained spiritual-social allies. Ater appears to have been the last large charnel house built in the Scioto-Paint Creek area, and no earthen enclosure was built around it, in contrast to what had been the tradition throughout the Middle Woodland period, from its

very beginning. The two local symbolic communities that buried their dead together in the Ater charnel house may have ended their alliance, as well, a short time after the charnel house was decommissioned and covered under a mound.

It is unknown what specifically caused the partial break up of the spiritual-social alliance among the three local symbolic communities. However, evidential constraints do suggest some possibilities and not others. Difficulties for people in the Scioto-Point Creek area logically could have arisen from either social or spiritual-religious difficulties in their alliance, or from both. Social difficulties appear less likely because archaeological evidence, of several kinds, does not indicate an increase over time in either uncontrolled or controlled social competition. First, artifacts that potentially might indicate interpersonal violence in the Scioto Hopewell record do not show any increase over time (Table 5.1). Artistic images of human body parts and of bodies missing parts, which might indicate war trophies and captives, and effigies of artifacts that could be used to inflict wounds, have been recovered from only the Mound City and Hopewell sites, in the early and middle Middle Woodland period (Figures 4.1C, 4.9 D–H, 5.5A–C). “Trophy” skulls, if most were indeed war trophies (see Johnston 2002 to the contrary), do not increase in frequency in later Scioto Hopewell sites (Table 5.2). Further, all of these kinds of artifacts have interpretations other than warfare and violence (Table 5.1). Second, possible indicators of competitive displays among social groups, including fancy and large ceremonial artifacts for ritual display and the destroying and ritual depositing of these in large numbers, do not increase over the course of the Middle Woodland and peak at its end. Rather, these material remains are most frequent in the middle Middle Woodland, at the Hopewell site, and decline thereafter. Competitive and/or cooperative material displays appear to have been a stage through which local symbolic communities went as they developed increasingly stronger ways of creating alliances among one another: first through primarily economic and

social relations among individual commoners as dyads in nonmortuary contexts outside of earthworks, then through ritualized cooperative and/or competitive material displays nested in mortuary ceremonies within earthworks and orchestrated by leaders who represented their local symbolic communities, and finally through perfected spiritual means by which local symbolic communities buried their dead together on the same ceremonial floor within a single charnel building.

An empirically better supported possible cause of dissolution of the tripartite alliance is some kind of spiritual-religious event or problem of critical proportion that Scioto Hopewell people perceived. A perceived spiritual-religious event or problem would make sense of not only the break up of the tripartite alliance, but also the abandonment, simultaneously, of a very broad array of Scioto Hopewell cultural practices and social units that were spiritual-religious in their cultural foundation and interrelated. These abandoned practices and units include: construction of earthworks for ceremonies of many kinds that referenced the Above and Below realms; construction of charnel houses for rites that moved souls of the dead on to another world; long-distance power questing and pilgrimage to especially sacred places in nature for fancy, shiny raw materials with shaman-like cosmological meanings; a diversity of specialized shaman-like social roles that were involved in hunt divination or sending or pulling power intrusions, other divination, healing, guiding souls to the land of the dead, leading public ceremonies, and keeping cosmological knowledge; a ceremonial society of Bear clan members who served in corpse processing, psychopomp work, and/or doctoring; a sodality marked by smoking pipes and involved in trance communication with spirit helpers; a sodality marked by copper breastplates that were suitable for divination; a sodality marked by earspools that symbolically referenced the circular cosmos and its transformation in light and darkness; and two possible professional societies for shaman-like persons who divined with galena and mica mirrors. Most of the fabric

Table 5.1. Art Works, Other Artifacts, and Human Remains Possibly Indicating Interpersonal Violence in Scioto Hopewellian Societies, and Alternative Interpretations

Artifact	Site, Mound, and Burial	Reference	Possible Interpretations
Human Body Parts and Art Works Depicting Them			
Effigy finger, cannel coal	Hopewell, Md. 25, Sk 278 ^a	Moorehead (1922:111, 142, figure 38)	war trophy, disfigure and dishonor the antisocial (Bird 1971:101; Burkett 1997:274; Vizenor 1981:80); ceremonial
Human digit with two perforations ^b	Hopewell, Md. 25, cache	Shetrone (field notes, July 16, 1924)	war trophy, disfigure and dishonor the antisocial, personal memorial; ceremonial
Effigy hands of children, pair, copper	Mound City, Md. 13, B 4	Mills (1922:452, 552–553, figure 77)	war trophies, disfigure and dishonor the antisocial; ceremonial
Effigy hand, gracile, mica	Hopewell, Md. 25, B47, Sk. 2	Shetrone (1926a:95–97, figure 35)	war trophy, disfigure and dishonor the antisocial; healing hand of a healer
Effigy ear, copper	Hopewell, Md. 25, Altar 1	Moorehead (1922:113, 142–143, figure 39) Greber and Ruhl (1989:123–124, figure 4.45)	war trophy, disfigure and dishonor the antisocial; prestige (Burkett 1997:274) ^c
Effigy human torso, headless, legless, hands (tied?) behind back, copper	Mound City, Md. 13, B 11	Mills (1922:455, 552, figure 76)	war captive, executed; ceremonial sacrificial victim
Effigy human body, headless, used as a headplate, copper	Mound City, Md. 7, B 12	Mills (1922:494–496, 542, figure 67)	war captive, executed; ceremonial sacrificial victim
Effigy human body, headless, missing lower legs and hands, mica, smaller of two	Hopewell, Md. 25, B 34	Shetrone (1926a:87–89, 209, figure 146)	war captive, executed; ceremonial sacrificial victim
Effigy human body, headless, missing lower arms, mica, larger of two	Hopewell, Md. 25, B 34	Shetrone (1926a:87–89, 209, figure 146)	war captive, executed; ceremonial sacrificial victim
“Trophy” skulls and jaws	53+	Johnston (2002) and Seeman (1988:570–571) inventory them	ancestor worship; few if any were war trophies (Johnston 2002)
Effigy “trophy” jaw, copper	Mound City, unknown provenience		ancestor worship; less likely war trophy
Implements and Artistic Depictions of Implements Useful for Inflicting Wounds			
Mace, stone	Hopewell site	Ohio Historical Society 283/-	weapon
Effigy atlatl, mica	Hopewell, Md. 25, Altar 1	Moorehead (1922:113, 142–143, figure 39), Hall (1977:503, figure 1c)	war or hunt divination

(continued)

Table 5.1. (continued)

Artifact	Site, Mound, and Burial	Reference	Possible Interpretations
Effigy atlatl, mica	Hopewell, Md. 25, Altar 1	Moorehead (1922:113, 142–143, figure 39) Hall (1977:503, figure 1d)	war or hunt divination
Effigy atlatl, copper, three	Hopewell, Md. 25, deposit of copper designs	Moorehead (1922:plate 124) Hall (1977:503:b)	war or hunt divination
Projectile points, quartz and translucent	many hundreds	Case and Carr (n.d.) inventory them; Carr et al., Chapter 13: table 13.2	war or hunt divination, sending or pulling out power intrusions
Projectile points, obsidian	many hundreds	Case and Carr (n.d.) inventory them; Carr et al., Chapter 13: table 13.2	war or hunt divination, sending or pulling out power intrusions
Effigy projectile points, copper, mica	8+: at Hopewell, Liberty, Ater, and Turner sites	Case and Carr (n.d.) inventory them	war or hunt divination, sending or pulling out power intrusions

^a Md. mound; Sk. Skeleton; B burial.

^b This finger bone shows no polish that might indicate it was curated and worn as a pendant. Observation by Cheryl Johnston (Personal Communication 2005).

^c See also the analogous leather effigy ear from the Mt. Vernon site, Indiana (Burkett 1997).

of Scioto Hopewellian spiritual, ceremonial, and symbolic life was affected by the difficulty that Scioto Hopewell people encountered at the end of the Middle Woodland. For this reason, the end was likely caused by some critical, perceived spiritual event or problem – one concerned with a fundamental aspect of Scioto Hopewellian world view. Possibilities include a disease that spread quickly through Scioto Hopewell peoples, a prophesy that did not materialize, an unexpected astronomical event, or any of a wide range of other events that could have undermined spiritual-religious beliefs and leadership, sodalities, and alliance structures based on them.¹²

CONCLUSION

The origin, core nature, and ending of Hopewellian cultural lifeways has been understood during the past fifty years largely from the perspective of a very general, ecological model pertinent to the Eastern Woodlands as a whole. Hopewellian lifeways have been seen as one of a series of cultural responses to long-term

processes that involved post-Pleistocene climatic and biotic changes to the landscape, increasing sedentism from the Middle Archaic onward, consequent regional population growth and packing, and the intensification of horticulture (Ford 1974; see also Braun 1977, 1986; Fagan 1995:375–378, 387–390, 399–400, 408–409, 416; and some aspects of Caldwell 1958). Much of this interpretive framework derives from settlement and subsistence studies in the Illinois valley (Asch et al. 1972; Phillips and Brown 1983; Styles 1981), making the model's relevance to the Scioto-Point Creek area of Ohio open to question. In fact, natural environmental data and Woodland paleoethnobotanical and demographic data from the Scioto drainage, or more broadly the upper Ohio drainage, have been known for some time to correspond only partly in their patterns with those of comparable data from Illinois (Ruby et al. 2005:127–132; Seeman 1979a:402–407; Seeman and Branch 2006; Wymer 1987:260–262).

By focusing in this and previous chapters on the local scale of the Scioto-Point Creek area, and by integrating detailed reconstructions of the natural and symbolic environments,

(A)

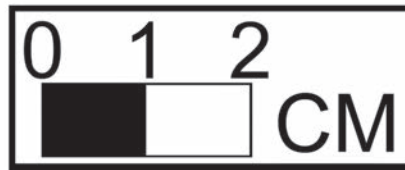

(B)



(C)



Figure 5.5. Some Scioto Hopewell artistic representations of human body parts and of bodies missing parts, which might indicate war trophies and captives but also have other interpretations (Table 5.1). (A) Copper effigy “trophy” jaw. From the Mound City earthwork, internal provenience unknown. (B) Copper effigy human body, headless, made into a headplate. From the Mound City earthwork, Mound 7, Burial 12. (C) Two mica effigy human bodies, headless, one also missing its hands and lower legs (*right*), the other missing its lower arms (*left*). From Hopewell Mound 25, Burial 34. See credits.

Table 5.2. Frequencies and Percentages of Trophy Skulls in Large Ceremonial Centers Through Time

Ceremonial Center	Burial Population Size	Number of Trophy Skulls	Percentage of Trophy Skulls
<i>Later in Time</i>			
Ater	60	4	6.66%
Harness	183	7	3.82%
Seip	171	4	2.34%
Hopewell	218	19	8.71%
Mound City	105+	1	0.95%
<i>Earlier in Time</i>			

subsistence, settlement, social and ritual organization, and beliefs of the Hopewellian peoples who lived there, a new view of the nature and history of Scioto Hopewellian culture and lifeways emerges. Hopewellian culture and lifeways in the Scioto-Paint Creek area began there with changes in world view pertinent to both the social and spiritual order. These changes led to, rather than were a response to, population aggregation and horticultural intensification in the Scioto and Paint Creek valleys. Specifically, at the end of the Early Woodland period, in the last half of the last century B.C., peoples of the Scioto drainage augmented their Adena ideas about social-spiritual relationships between beings of the Above and Below realms of their cosmos with new concerns over the horizontal relationships of local social groups with spirits, the dead, and each other on the earth-disk – the surface of the Below realms and the Center of the Scioto Hopewell multidimensional cosmos. Changes in settlement location, intensification of horticulture, and population aggregation in the Scioto-Paint Creek area ensued.

The changes that occurred in world view are reflected in many of the material features by which Scioto Hopewell culture is defined archaeologically and distinguished from Adena culture: ceremonial centers situated on the middle terraces of the Scioto and Paint Creek valleys; loaf-shaped mounds; large charnel houses; mound burials laid out largely on a single floor rather than distributed vertically

over many mound strata; sometimes large burial populations; pearl, shell, mica, and water-worn stone ghost barriers around some burials and mounds; platform smoking pipes with effigies of personal power animals facing the smoker; breastplates, earspools, and drilled-and-cut bear canines that marked sodalities and a clan-based ceremonial society; and necklaces of animal teeth, claw, or talons that marked clans.

That Scioto Hopewell culture and lifeways began with changes in world view should not be surprising to Woodland archaeologists. Hopewell has long been envisioned as some kind of religion, religious cult, or religious-symbolic-social system (Caldwell 1955; Prufer 1964b; Seeman 1995:123, 125, 138). Moreover, the abrupt development of Scioto Hopewellian ceremonial and social practices from Adena ones over the course of a few generations is a telling indicator that the origins of these practices lay in changes in cultural concepts rather than slower processes such as demographic growth, increases in the productivity of plants undergoing domestication, or subsistence choice relative to levels of population packing or food resource productivity.

Pan-Eastern Woodlands explanations of the ending of Hopewellian ceremonial and social life, like its origins, do not accord well with archaeological data from the Scioto drainage. The invention of the bow and arrow was too late in time (Ford 1974:402; Hall 1980; Morse and Morse 1983; Muller 1986; Seeman 1992b) to be relevant to the end of Scioto Hopewellian lifeways. Moreover, signs of violence and death by bow and arrow are missing from the Scioto Hopewell record (Tables 5.1, 5.2). Social-ritual competition appears to have decreased rather than increased in the Scioto drainage as the end of the Middle Woodland period was approached (Chapter 4, Changes over Time in the Sizes and Social Compositions of Gatherings). Similarly, the timing and extended duration of climatic cooling in the broad northern Mississippi drainage and Great Lakes areas (Griffin 1960) do not correspond with the timing and abruptness of the end of Hopewellian ceremonial and social life in the Scioto valley. The abruptness with which Scioto Hopewellian

social and ceremonial practices came to an end hints strongly that its cause lay in the social realm and/or cultural concepts, rather than drawn out ecological processes involving subsistence, demography, and/or climate.

Focusing on the more local scale of specifically the Scioto-Paint Creek area and its sociocultural history, rather than the Eastern Woodlands at large, reveals instead that some form of perceived spiritual-religious event or problem of major importance to Hopewellian peoples, or less likely some kind of social issue, caused the breakup of an area-wide alliance among communities. Because the alliance among Scioto Hopewellian communities was founded on spiritual beliefs and expressed through forms of ritual, ceremonial paraphernalia, and art that gave Scioto Hopewellian life much of its particular character, the break up of the alliance led to the quick waning of much of that cultural form of life. The immediate rise, substance, and fall of Scioto Hopewellian life were, most essentially, spiritual-religious and social in nature.

POSTSCRIPT TO PART II

Developing a rapport with and coming to understand Scioto Hopewell people in their own, unique terms, like coming to know any human being authentically, requires situating oneself, to the extent possible, in their personal and social worlds. Necessarily, this process involves richly describing the roles, practices, beliefs, and social and natural contexts through which Scioto Hopewell people created and lived their lives – the archaeological approach called “thick prehistory” (Carr and Case, Chapter 1; 2005a:21). Both personalizing the past with people in active, on-the-ground sociocultural roles, and contextualizing their ideas and practices within their local social, cultural, natural, and historical milieu, are essential to this approach. Practically, this process of coming to know past people requires using and exploring the interrelated implications of multiple, cross-checking lines of data of diverse material kinds, of varying scales, and pertinent

to different domains of culture and nature. This approach and its practice I have tried to realize in Chapters 2–5. By immersing us in the details of the cultural lives, environment, and history of Scioto Hopewell people and the many facets of their material record, the range of alternative, possible understandings of them has been empirically and logically constrained to a few. A way of exploring the archaeological record of Scioto Hopewell people is offered that raises the hope that their material voices may now be speaking more loudly than ours, today, and can be heard above our own presuppositions, personalities, privileged theoretical paradigms, favored ethnographic analogies, and Western points of view. Developing an authentic awareness of another requires setting aside a considerable part of oneself and attentively listening.

This exercise in listening has revealed many previously unknown yet fundamental aspects of Scioto Hopewell life, and a number of unexpected ones. The lengths of swidden horticultural cycles and cycles of movement of residential communities, durations of residential site occupation, and the lengths of site reoccupation cycles, with their implications for social networks and human impact on the natural environment, have been estimated. Clans, sodalities, ceremonial societies, communities of several kinds and scales, alliances, leaders of a variety of kinds, and genders have come to be identified for the first time. Men have been found to have dominated public social life, but not to the exclusion of women, who did fill certain important leadership roles and were not depreciated. Scioto Hopewell social organization has been shown, in contrast to general professional impressions of it, to have been largely flat and decentralized – integrated and regulated by clans that often spanned locales, sodalities, and ceremonial societies with cross-cutting memberships, intercommunity alliances, and diverse and complementary kinds of leaders that each were recruited from multiple clans. Leadership spanning multiple local symbolic communities developed only at the end of the Middle Woodland period, and never supplanted other, complementary leadership

roles. Sodalities arose at the beginning of the Middle Woodland, not at the end of it. Scioto Hopewellian social and ritual life changed in fundamental ways over time; it was not static. It became more institutionalized and less shamanic in character. Local symbolic communities changed their strategies for building alliances among themselves several times over the Middle Woodland period. Finally, neither the initial crystallization nor the demise of Scioto Hopewellian ceremonialism, material symbolism, and social organization were tied immediately to changes in the natural environment, climate, regional population density, or the productivity of Eastern Agricultural Complex domesticates and cultivars. Social and ritual life that was characteristically Scioto Hopewellian began with fundamental changes in the spiritual-religious concepts and ceremonies that Late Archaic and Adena peoples in the area had developed over a millennium, and the creation of a new world view that emphasized horizontal relationships among spirits, the dead, and living human beings on the earth-disk, complemented by vertical relationships with beings of the Above and Below realms. The end of Scioto Hopewellian social and ritual life, which involved the break up of a spiritual-social alliance among three local symbolic communities, was likely precipitated by some critical, perceived spiritual event or problem that pertained to a fundamental aspect of Scioto Hopewellian world view. The nature and history of Scioto Hopewell life, and their immediate causes, were fundamentally spiritual-religious and social. By situating ourselves in the midst of the lives of Scioto Hopewell people, through richly describing the details of their lives in their local context, an understanding of them that is authentic to them is beginning to emerge.

NOTES

1. In fact, Wymer's most recent assessment (Wymer and Abrams 2003:189) of the timing of abrupt intensification in the growing of Eastern Agricultural Complex seeds in the upper Ohio valley, generally, would place

- it at approximately A.D. 100, *after* the initial development of Scioto Hopewellian ritual life.
2. For additional, ambiguous artifacts that may depict humans in soul flight or practicing simply soul merger with the soul of a bird, see Chapter 4, Depictions, Costumery, and Symbols of Position of Leaders; also Note 3 in the chapter.
 3. The Zimmerman tube also has, on both sides of the depicted trunk, long sinuous snakes with forked tongues. Crossculturally, the snake is a very common symbol of the axis mundi, its forked tongue possibly taking the place of the bifurcating branches of the World Tree. The metaphor of the snake as the axis mundi is a part of contemporary Creek religious symbology (Daniel Penton, personal communication 1996).
 4. A partial exception to this pattern is the Tremper charnel house. There, separate chambers may have indicated different residential communities, segments of local symbolic communities, or other social units, and separate cremation depositories appear to have indicated distinct clans.
 5. Symboling of the axis mundi and vertical journeying of the deceased with a conical mound appears to have been incorporated in an intermediary stage of building each of the Seip-Pricer, Seip-Conjoined, and perhaps the Edwin Harness and Old Town-Conjoined mounds. In the cases of the Seip-Pricer and Seip-Conjoined mounds, individual (conical?) submounds were built over each of the clusters of burials that each represented a local symbolic community. The Pricer submounds were then capped to create a single, loaf-shaped mound. The Conjoined submounds were not capped, apparently because the alliance among the local symbolic communities that began to build the charnel house and bury their dead together there appears to have dissolved (Chapter 4, Changes in the Number of Allied, Local Symbolic Communities). In the case of the Edwin Harness mound, a (conical?) submound was built over one of the burial clusters, and it is unclear whether the other two burial clusters were also covered by submounds (Greber 1979b:28). However, three stone circles were constructed at a higher level of the mound, apparently over the three burial clusters. The three (conical?) conjoined mounds at the Old Town earthwork likely covered three separate clusters of burials that represented three local symbolic communities, but only one of the mounds was excavated (Moorehead 1892:133–143).
 6. In Kentucky, West Virginia, and southwestern Ohio, a few much larger, irregularly shaped enclosures were probably built by peoples with Adena beliefs (Clay 1987:48, 51, figure 6; Webb and Snow 1974:29–30), but these are absent in the Scioto valley.
 7. Squier and Davis (1848:47–48) concluded from their observations that entrances to Adena circular earthworks most often faced east, although this was “by no means . . . a fixed rule.” No systematic study of variation in the orientations of entrances of Adena circular earthworks has yet been made.

8. Elsewhere, I have shown through the analysis of Scioto Hopewell art, and layouts of ceremonial deposits and burials, that Scioto Hopewell peoples did not differentiate the meanings of directions nearly as strongly as historic Woodlands and Plains Native Americans did, and that the very elaborate, historic-period directional systems developed sometime after the Middle Woodland period (Carr 1998, 2000a, b).
9. The specific colors of the soils selected and their interior or exterior placement in the walls varies among walls at Hopeton and between the walls at Hopeton and High Bank (Greber 2006:89–90). At Hopeton, three trenches across separate segments of the earthworks' walls showed that the walls were built of red soils on their exteriors and yellow soils on their interiors. A fourth trench through a different segment exposed that the wall was built of red soils on its interior (the reverse of the other three segments) and grey soils on its exterior (different from the other three segments). At High Bank, the west embankment was found to have been formed by red soils on its exterior and yellow soils on its interior. (At Newark, in a different river valley, dark brown soils were used to build the exterior of the Great Circle and yellow soils the interior). The different color symbolism used within and among sites suggests different work groups with different ideas in mind, the building of the different walls in the course of different ceremonies having different purposes and referents, different labor forces which made selecting distant or deep soils more or less feasible, differences in the availability of specifically colored soils in given locales, and/or other circumstantial factors. Nevertheless, in all these cases, earthwork walls were differentiated horizontally in their color symbolism, in line with the many ways in which Scioto Hopewell peoples materially emphasized their concern about horizontal relations on the earth-disk.
10. The new world view that emphasized horizontal relationships among spirits, the dead, and living persons and that ushered in Hopewellian social and ritual lifeways in the Scioto valley was well rooted in Adena culture of the area. However, Havana Hopewellian peoples in the central and lower Illinois valley may have added to its conceptual elaboration and ritual manifestations in the Scioto area. Of the eight conceptual, material, and social expressions of the new world view discussed in the text above, three are absent or almost completely so from the Illinois record, four occurred or probably occurred in both regions but their ages in the Illinois sequence are unknown, and one occurred earlier in Illinois than in the Scioto valley.

Specifically, the Illinois valley archaeological record lacks: Adena-like circular, ditch-and-embankment earthworks, which in the Scioto valley functioned as horizontal water barriers to ghosts; charnel houses where many people from multiple local symbolic communities were laid out horizontally on a floor (see also Brown [1979] for this contrast); and large ceremonial deposits of artifacts and/or raw

materials on mound floors in all but two cases. Peoples of both the Scioto valley and Illinois valley made animal effigy platform smoking pipes, loaf-shaped burial mounds, and geometric earthworks that by their orientation referenced key directions of the earth-disk. Illinois Hopewell peoples probably intermixed the cremations of many individuals from multiple local symbolic communities, as did Scioto Hopewell peoples. Comparisons of the first dates of occurrence of effigy smoking pipes, loaf-shaped mounds, geometric earthworks, and intermixed cremations in the two areas is not possible, however, because these forms are not well dated in Illinois. The Illinois record does have precedence over the Scioto valley record in the appearance of a flood plain cemetery.

In the following paragraphs, each of the eight conceptual, material, and social expressions of the new world view in the Scioto Hopewell area are considered for their precedence in the Scioto or Havana regions, following the order of ideas in the main text. The dates mentioned are on the uncalibrated radiocarbon time scale.

Shamanic Trance and Effigy Platform Pipes.

Whether the practice of merging horizontally with a personal power animal spirit was a local innovation of Scioto Hopewell peoples or was borrowed from others is not know. Crucial to reconstructing this history is whether effigy platform pipes, which indicate horizontal merging with power animals, were made first in the Scioto area or in the Illinois valley. At present, the earliest known effigy platform pipes in both Illinois and Ohio date somewhere between about 50 B.C. and A.D. 1, at the Hannah mound and Tremper mound, respectively. Hannah can be dated to this time range because Hannah lacks Hopewell series wares, which in the central Illinois valley first appeared about A.D. 1 (Griffin 1970; Munson 1986:293). Morse and Morse (1965:145) placed Hannah at about 50 B.C. Tremper can be placed within the 50 B.C.–A.D. 1 range by a combination of considerations: two radiocarbon dates from the site, 100 B.C. +/- 100 (Prufer 1968:153), and 40 B.C. +/- 70 (Emerson et al. 2005:195); the lack of Hopewell ware at Tremper; the close stylistic continuity of the pipes at Tremper with those in Mound 8 at Mound City, suggesting only one to a very few generations of separation between Tremper and the later Mound City site; and a suite of radiocarbon dates from Mound City and the integrated Hopeton earthwork (Maslowski et al. 1995:29–31; Ruby et al. 2005:161), which point to the beginning of the Mound City group at approximately A.D. 1.

Platform pipes (without effigies) probably developed first in the Scioto Hopewell area rather than Illinois. A smoke-stack style pipe with a strongly curved platform was found at the base of the Adena Toepfner mound in Franklin Co, Ohio (Norris 1985). A suite of radiocarbon assays date the beginning of the mound to no later than 250 B.C. The dates seem

sound, because they order correctly stratigraphically between the bottom and top halves of the mound, and because they were derived by three different labs, and by both traditional Beta-count and contemporary AMS methods (Carr and Haas 1996:24–25). The smoke-stack style bowl and other attributes of the Toepfner pipe are shared in common with the smoke-stack pipes in the small cache at Tremper (Seaman 1977b:53), and suggest a continuous tradition of platform pipe manufacture in the Scioto drainage – one with more time depth than the platform pipe tradition in Illinois.

Effigy tubular pipes that have animal figures facing the smoker and that formally could have been precursors to effigy platform pipes have been found in three late Adena, “Robbins” complex burial mounds in Ohio and West Virginia. A wolf effigy tubular pipe was unearthed from the Englewood Mound near Dayton, Ohio. A tubular pipe carved into a duck and another made into an unidentified aquatic bird were found in the Saylor Park mound near Cincinnati, Ohio. A shoveler duck effigy tubular pipe was excavated from the Welcome mound in Marshall county, West Virginia (Dragoo 1963:216–117, figure 17; Setzler 1960; see also Hays 1995:90). Whether these mounds predated, were contemporaneous with, or followed the earliest of Scioto Hopewell charnel houses at Tremper and Mound City and their effigy platform pipes is unknown.

The strikingly similar styles of Scioto and Illinois platform pipes, and instances of the same animals having been depicted in similar ways on pipes in the two areas (Penney 1989:183–187), need not be explained by people of one Hopewell tradition having learned to manufacture pipes or having gotten pipes from the other. Instead, it is possible that the tradition arose through both Scioto and Havana Hopewell peoples having made long-distance ritual journeys to the Sterling pipestone source in the Rock River, Illinois, and having manufactured pipes together there, either occasionally or regularly, reinforcing the coherence and direction of the tradition. Sterling pipestone is the source of all tested Illinois Hopewell pipes (Hughes et al. 1998) and the majority of pipes from the Tremper Large Cache. The lack of pipe manufacturing debris in Hopewell habitation and ceremonial sites in both the Illinois valley and Scioto valley (Farnsworth et al. 2004:189), and the occurrence of such debris in a small Middle Woodland habitation-workshop site in the vicinity of the Sterling source, neighboring Middle Woodland habitation sites, and a midden area on the periphery of the nearby Albany Mound Group (Farnsworth et al. 2004:186–187, 189) point to the possibility of the manufacture of the pipes by peoples from both regions in sites in the Sterling area.

It is likely that long distance journeys to the Sterling source were begun by peoples in one area and then joined in by peoples from the other upon hearing of the source and seeing the elegant and expressive pipes that could be made from Sterling pipestone. However, who made the first journey to the source

is perhaps less significant than the location(s) (e.g., near the Sterling source) and social-ritual context(s) (e.g., Havana and Scioto peoples together) within which manufacturing techniques and artistic styles were learned and developed and the concept of merging horizontally with a personal power animal spirit crystallized.

Water Barriers to Ghosts and Circular Ditch-Embankments. In the Scioto valley, circular, ditch-and-embankment earthworks that created water barriers to ghosts and concerned horizontal relationships extend back at least to the third century B.C. radiocarbon time, when an example is found in the Dominion Land Company site (Carr and Haas 1996; Hays 1995). The Illinois record entirely lacks such circular, ditch-and-embankment earthworks during the Early Woodland period (e.g., Webb and Snow 1974: 132–133, map 1). The only ditch-bounded Woodland period cemetery in the Illinois valley is the Hopewellian Ogden Fette earthwork and mound complex (Munson 1967; Shetrone 1936:323; Shields 1979:13, 87–94). The ditch is “square with bulging sides” or “pentagonal”, and apparently is not accompanied by an embankment (Munson 1967: 391–392). The ditch may have been man-made in its entirety or constructed in part by taking advantage of an old meander scar (A. Harn, personal communication 2007). In either case, it held standing water – even recently around one-third to one-half of its circumference after a heavy rain (Munson 1967:392). The ditch does not appear, on current evidence, to have been associated with an earthen embankment (Shields 1979:93), unlike Early and Middle Woodland ditch-embankment works in Ohio. Neither the ditch nor the mounds or middens within it have been dated radiometrically (A. Harn, personal communication 2007).

Directionally-oriented Geometric Earthworks. In the Scioto valley, geometric earthworks that were oriented to key directions (cardinal, semicardinal, solstice, equinox, or lunar) and that emphasize horizontal relationships date as far back as at least sometime in the first century A.D. The subsquare embankment of the Mound City site, which was oriented to the summer solstice sunset and winter solstice sunrise (Romain 2005), was likely built around mounds of the site about this time. The subdiamond-shaped Tremper embankment, which dates earlier, probably in the 50 B.C. – A.D. 1 range (Chapter 15, Chronology), was intentionally oriented, falling within a degree or two of the similarly shaped Dunlap embankment, but the specific celestial or other directional referents of these two sites have not been studied (Carr 2005b:87).

Only two geometric earthen enclosures were constructed by Hopewellian peoples in the Illinois valley: the Ogden-Fette subsquare or pentagon ditch with its approximately 37 mounds inside it, in the central Illinois valley (see above; Farnsworth 2004:24; Munson 1967), and the Golden Eagle oval embankment with its 2 to 6 mounds, at the mouth of the Illinois

valley (Farnsworth 2004:24; McAdams 1887). Neither enclosure has been studied for its orientation. Published aerial photographs of the Ogden-Fettie ditch (Munson 1967) suggest that one of its primary diagonals was oriented close to north-south, whereas as an unpublished topographic map (Shields 1979:92) does not. Neither enclosure has been dated. However, enclosure size and shape are time-sensitive in the Scioto valley, and the 5.2 hectares within the Ogden-Fettie ditch is the same area as within the Mound City embankment; if the ditch around Ogden-Fettie was approximately a subsquare, then the two sites are also similar in shape. These similarities may suggest that enclosure construction at the two sites was approximately co-eval. The mounds and occupational area within the enclosure of Ogden-Fettie, in distinction from the enclosure itself, date to sometime between 200 B.C. and 50 B.C. The date of earliest mound-building at Mound City is unknown.

Loaf-shaped Burial Mounds and Their Internal Structure. The first elongated or “loaf-shaped” burial mounds that were constructed in the Scioto valley were the Tremper mound, dating between 50 B.C. and A.D. 1., and the Carriage Factory mound, about this time or perhaps somewhat earlier. In the Illinois valley, Hopewellian mounds that have been described as “loaf shaped” occurred in a restricted set of flood plain ceremonial centers. From north to south, the centers are: Beardstown, Baehr, Hilderbrand, Naples-Abbott, Naples-Castle, Naples-Russell, Mound House, Kamp, and Merrigan (Farnsworth 2001, 2004; Struever and Houart 1972:61). Some of the mounds had a shape that was more multi-lobed than loaf-form, but all were relatively large and not circular and conical, in contrast to conical Adena mounds in the Scioto drainage and conical Hopewell mounds on the bluffs and in the flood plain of the Illinois valley. The dates of construction of most of the Illinois loaf-shaped mounds are unknown because the mounds and sites were destroyed prior to the rise of professional archaeology and radiocarbon dating. An early surface of Mound 1 at the Mound House site dated to A.D. 10 +/- 70, uncalibrated (Buikstra et al. 1998:91, Table 6.1). Dates for burials and the central burial crypt in Mound 9 at the Kamp site, which was not one of the loaf-shaped mounds at the site, fall between A.D. 10 and A.D. 140, uncalibrated (King et al. n.d.). Both Mound House and Kamp are located in the lower half of the lower Illinois valley and probably were begun later than other flood plain sites with loaf-shaped mounds further north (Charles 1992, 1995).

Although some large Hopewell mounds in the Illinois valley and the Scioto drainage share in their oblong shape, and in this regard emphasize horizontal relations over the vertical axis mundi expressed in a conical mound, the similarity ends there. The internal structures of Scioto Hopewell loaf-shaped mounds show much more commitment to the symboling of horizontal social and spiritual relationships, and more consistency in this symboling, than do the

internal structures of Havana loaf-shaped mounds. The Scioto Hopewell loaf-shaped mounds of Tremper, Hopewell Mound 25, Hopewell Mound 23, Seip-Pricer, Seip-Conjoined, Edwin Harness, Ater, probably Porter-Conjoined, and possibly the Carriage Factory mound, each covered a large charnel house or multiple charnel houses where the dead from multiple local symbolic communities were laid out on expansive floors, arranged by community in most instances and possibly by clan at Tremper. Horizontal group identity was symbolized by horizontal spatial distinctions. Each charnel building or suite of buildings contained a large number of deceased, totaling between 60 and about 375 persons and roughly balanced among the communities represented. The floor throughout each charnel house or suite of houses was horizontally unified with a uniform prepared floor of sand, clay, and/or muck, each charnel house or suite of them was burned down or deconstructed as a unit, and most of the buildings or sets of buildings were capped by one to several unifying layers of soil. Together, these design, construction, and deconstruction aspects of the mounds expressed horizontal relationships of social differentiation as well as alliance among communities or cooperation among clans.

In contrast, in the Illinois valley, to the extent known, loaf-shaped mounds as a lot were diverse in their internal structures and inconsistent in whether they emphasized vertical or horizontal social and spiritual relationships. None of the known mounds had large numbers of individuals laid out on an expansive ceremonial floor within a charnel house. I now summarize what has been reported about the internal structure of these mounds.

The Naples-Russell Mound 9, a large, elongated, bilobate mound (Farnsworth 2001; 2004:137; personal communication 2007; Henderson 1884:692), was vertically focused in its overall design. It consisted of two tall conical mounds with a central log tomb in the saddle between them, eventually capped by unifying strata. Burials in each of the conical mounds were distributed from the surface down to at least 12–15' below it, at which point investigation ceased (Farnsworth, personal communication 2007) – a vertical positioning of bodies that emphasized vertical social relations over horizontal ones, and temporal relations over geographic ones, as did some Ohio Adena mounds (see text). The composite layout of the two burial mounds and central tomb in between mimics the layout of smaller conical Havana Hopewell mounds, with their burial-filled ramps surrounding a central tomb (Buikstra 1976:41–45; Struever 1960) and with their design symbolizing and/or allowing the enactment of the vertical journey of the deceased along the axis mundi to an afterlife (Buikstra and Charles 1999:214, figure 9.6).

The loaf-shaped Baehr Mounds 1 and 2 also were organized largely vertically, although Mound 1 had nascent, extended ceremonial “floors” or “crematories” of a kind. Mound 1 (Farnsworth 2004:175,185–186,

540–543; Griffin 1941:172–175; Snyder 1895a:79; 1898:16–17) was begun by laying down a 20 × 30 feet oval-shaped bed of clay in a two-foot deep, saucer-shaped depression in the natural, sandy soil, creating a container. After intense firing and becoming filled with ashes and many fragments of charred human bones, the crematory was covered with 6,107 chert disks in lots of 6–20 (Farnsworth 2004:175; Snyder 1895a:79) with sand between lots (representing different persons or social units?) to a thickness of a foot or more. The disks were covered by a ten inch clay layer, which was used as a second crematory to reduce either a few or many bodies (reports are contradictory). The stratified pyre was then enclosed in a crypt of large logs, reminiscent of the log tombs in smaller, conical Havana mounds, and capped with clay. The first-episode cremations, chert disks, and second-episode cremations were not differentiated horizontally, unlike Scioto Hopewell ceremonial floors.

Baehr Mound 2 (Farnsworth 2004:177, 179–183,186–187, 543–545; Griffin 1941:175–177; Snyder 1895a:81, 1895b:109–113;1898:17–18) was organized largely vertically. The natural soil was burned and covered with yellow sand. On this ceremonial floor were laid 8 La Moine chert nodules in pairs on an east-west line. These were covered by four layers of additional La Moine chert disks, each separated by a layer of yellow sand. The disks and sand layers extended over a fairly small area of 8 × 14 feet. In all, 5,300 disks were deposited, with the flints at the edges placed upright, encircling the deposit. Around these many layers was built a log crypt, which in turn was covered with logs and flat stones, then sand, then several inches of clay. On top of layered platform were placed the skeletons of a middle-aged person and a person of unspecified age, who were accompanied by many goods and raw materials.

The only two known loaf-shaped mounds in the Illinois valley with layouts that emphasized horizontal relationships among individuals are the Beardstown and Naples-Castle mounds. The Beardstown mound (Farnsworth 2004:56, 108, 120–121,168–169; Snyder 1877:438; 1883:569–570; 1893:182–183) was the largest mound built by Hopewellian peoples in Illinois. At the base of the mound, horizontally distributed, was a linear suite of abutting stone box graves, 3 feet wide and 25 feet long in composite. On either side of the tombs were traces of fires with ashes, charcoal, calcined bones, small galena cubes, broken flints, and pottery.

The Naples Castle mound (Baker et al. 1941: 33–34; Farnsworth 2004:355–356) had at its base three burned clay basins with burned bones. The basins, separated a few feet from one another, were 16 × 5 feet, 8 × 5 feet, and 4 × 3 feet in size, within a floor area no more than 28 × 11 feet. Cremation may have occurred in situ in the second largest of the basins, while the other two may have held cremated remains processed in the second basin or brought in from elsewhere and deposited. The second largest basin had considerable

charcoal, while the other two had little or none. The mound recalls Scioto Hopewell mounds with crematories and depositories, but lacked an integrating, wide prepared floor and a charnel building, as far as is known from scanty reporting.

The ages of the horizontally laid out Beardstown and Naples-Castle mound floors relative to the early and horizontally much more strongly structured Tremper mound floor are not known.

Intermixing of Cremations. The new Hopewellian world view concerned with horizontal social and spiritual relationships was expressed very vividly at its beginning in the Scioto drainage at the Tremper site. There, some 375 individuals of multiple local symbolic communities were cremated in various rooms of the one charnel house. The cremated remains of most of these individuals were then amassed into one large depository, expressing the horizontal unification of their communities on equal standing. Also amassed into one large deposit, placed in an adjacent room of the charnel house by itself, were more than 500 ritual objects that had been used by members of the several communities.

In the Illinois valley, there are two recorded instances of cremations of many Hopewell people having been deposited together: at the Naples-Castle mound (Baker et al. 1941:33–34; Farnsworth 2004:355–356) and at Baehr Mound 1 (Farnsworth 2004:175,185–186, 540–543; Griffin 1941: 172–175; Snyder 1895a:79; 1898:16–17). Neither case approaches the scale of the cremation ceremonies at the Tremper site. However, it is more probable than not that the co-mingled individuals buried under the Naples-Castle mound came from multiple local symbolic communities and expressed the communities' horizontal integration, as at Tremper. At Naples-Castle, in each of two clay-basin depositories and one clay-basin apparent crematory, the cremated remains of unknown numbers of individuals were laid to rest together. The number of individuals placed in the largest, 16 × 5 foot depository may have been few, as it was apparently filled primarily with loose earth and ash, and secondarily with fragments of burned bone. The 8 × 5 foot crematory and 4 × 3 foot depository may have each held the remains of quite a few individuals, given that they were apparently filled with mainly burned bones, with much accompanying charcoal in the crematory and little in the depository. The unknown, total volume of cremation remains and number of individuals involved does not, in itself, clearly evidence the ceremonial gathering of multiple local symbolic communities to express their horizontal relationships. However, on the basis of the labor required to build the Naples-Castle mound, relative to other mounds likely built by multiple communities, it is more likely than not that Naples-Castle was constructed by multiple communities. In specific, the large Naples-Castle mound, 300 × 150 feet long and wide, and 4 feet high, is very similar in volume to the three conjoined

Porter mounds in the Old Town earthwork in the Scioto drainage, where three local symbolic communities very likely gathered to bury their dead. The Naples-Castle mound is about three times the volume of the Ater mound, and about two-thirds the size of the Seip-Conjoined mound, where in each case two local symbolic communities gathered for burial rites (Carr 2005a). It is conceivable, then, that the Naples-Castle mound was constructed by multiple local symbolic communities and that its cremations were of individuals from those communities. The three separate deposits of cremations that were placed in crematory or depository containers on the floor of the Naples-Castle mound could reflect the number of communities who gathered there for ceremony.

The second Illinois case of cremated remains of multiple individuals having been co-mingled is Baehr Mound 1. There, in a 20 feet wide, 30 feet long, and 2 feet deep prepared clay basin was found "a bed of ashes containing innumerable fragments of charred human remains" (Farnsworth 2004:185–186; Snyder 1898:16–17) or "many fragments of charred human bones" (Farnsworth 2004:168; Snyder 1893:182). After the remains were covered by thousands of chert disks and a layer of clay, "many human bodies or skeletons" (Farnsworth 2004:169; Snyder 1893:183) or "a few more human bodies (Farnsworth 2004:186; Snyder 1898:17) were cremated on top of the clay. As in the case of the Naples-Castle mound, the unknown number of cremated individuals cannot be used to infer that multiple local symbolic communities gathered together to lay their dead to rest. However, the volume of Baehr Mound 1, at 180 × 100 feet long and wide and 13 feet high, and the labor required to built it, suggest the hands of multiple communities. Baehr Mound 1 was a little bigger in volume than the Naples-Castle mound. It was slightly larger than the three conjoined Porter mounds in the Old Town earthwork, three-fourths the volume of the Seip-Conjoined mound, and three and a half times the size of the Ater mound, which were constructed by three, two, and two local symbolic communities, respectively (Carr 2005a).

Whether the multiple-community gathering at the Tremper site in the Scioto valley served as an inspiration for the possible multicommunity gathering at Naples-Castle and Baehr Mound 1, or whether the Illinois Hopewell ceremonies were earlier, is unknown. The dates of use of the Naples-Castle and Baehr ceremonial floors relative to that of the Tremper ceremonial floor are unknown.

Ceremonial Deposits of Artifacts. Large ceremonial deposits comprised of artifacts and/or raw materials were consistent and common elements of Scioto Hopewell charnel houses through time, from the charnel building at the early Tremper mound to that at the late Seip-Conjoined mound. Most of the deposits were produced by members of multiple local symbolic communities, given the numbers of persons implied by the artifact counts in each deposit. Most

of the deposits indicate horizontal relationships among communities, or members of a ceremonial society or clan that spanned multiple communities (Chapter 4, Sodalities and Ceremonial Societies; Ritual Gatherings and Alliances).

In Illinois, only two or possibly three large deposits of artifacts under Middle Woodland mounds are known. These are the 6,107 chert disks found under Baehr Mound 1, the 5,300 La Moine chert disks found below Baehr Mound 2, as described above, and about 1,000 chert disks found under a mound of unknown age near the Mississippi river in Union County, far southern Illinois (Farnsworth 2004:168; Snyder 1893:182). Two other large deposits of chert disks have been discovered in isolated cache pits dug about five feet into the Illinois flood plain and not marked by mounds: 1,530 Cobden/Dongola chert disks deposited up stream from the Beardstown mound by 300 yards, and 3,500 chert disks in the village of Frederick, Schuyler County (Farnsworth 2004:107, 167–168; Snyder 1877:437; 1893:181–182). The Beardstown deposit and that under Baehr Mound 2 were both layered. The Beardstown deposit had five courses, each separated by clay. The Baehr Mound 2 deposit had four courses each separated by yellow sand. The formal similarity of the two deposits suggests an equivalence or similarity between mounded and nonmound deposits of disks in their symbolic meaning and in the purpose of their ceremonial burial. The great number of disks deposited in each of the five instances probably indicates the workings of multiple local symbolic communities and their ceremonial expressions of cooperation and integration, as did the large deposits of various kinds in Ohio Hopewell mounds (Chapter 4, Ritual Gatherings and Alliances).

The deposits of chert disks in Illinois have an analog in the 8,185 "hornstone" disks recovered from the base of Mound 2 of the Hopewell site in Ohio (Moorehead 1922:96; Squier and Davis 1848:158). The Hopewell Mound 2 disks were placed in two courses, with sand in between courses (Dorsey 1891:Mound 2; *contra* Squier and Davis 1848:158), like the layered disks under Baehr Mound 2 and in the pit near the Beardstown mound. Within each course in Hopewell Mound 2, the disks were deposited in lots of 12–15 with sand between each lot (Dorsey 1891:Mound 2), like the lots of 6–20 disks with sand around each lot in Baehr Mound 1 (Farnsworth 2004:175; Snyder 1895a:79). Further, within lots, the Hopewell Mound 2 disks were placed on edge, nearly vertically, side against side (Dorsey 1891a:Mound 2; Squier and Davis 1848:158), like the arrangement of disks in the Frederick village deposit and somewhat like the disks under Baehr Mound 2. Disks in the Frederick village were laid on edge, side against side, in long rows, forming a single layer (Farnsworth 2004:107; Snyder 1877:437); those at the edge of the deposit in Baehr Mound 2 were placed with their edges upright, surrounding the deposit (Farnsworth 2004:179, 543; Griffin 1941:175;

Snyder 1895b:109). Disks in the Beardstown deposit were arranged in an orderly fashion, but horizontally, overlapping one another like slate tiles on a roof with their pointed ends facing up stream (Farnsworth 2004:108; Snyder 1877:438). The close formal arrangements and rarity of the deposits of chert disks in both Ohio and Illinois indicate the sharing of ceremonies among Hopewell peoples in these two areas within a restricted time window. However, the ages of the deposits, and whether the Illinois or Ohio ceremonies were earlier, are unknown.

(Note: The chert disks in the five large deposits in Illinois have more than one form and were made from more than one kind of chert (Morrow 1991). The Beardstown deposit was comprised of flat disks made of nonlocal, blue-grey Cobden/Dongola chert from far southern Illinois, Union county. The Baehr Mound 2 deposit contained crude bifaces made of local, dark, steel-grey La Moine chert. The Baehr Mound 1 deposit possibly consisted of disk cores of the "Cobden technique" kind (Montet-White 1968:27–28) made from a blue-grey chert lighter in color than the typical Cobden/Dongola specimen. The Union County mound cache and the Frederick village cache have not been studied for their specific forms and materials. In the older literature that originally report these five Illinois caches, the word "disk" is used to describe their form and the word "hornstone" to identify their material, which implies a southern Indiana source. However, this is not the source for at least the Baehr Mounds 1 and 2 disks and the Beardstown disks. There are a number of different blue-grey to grey chert sources in Illinois, Indiana, Kentucky, and Tennessee (Morrow 1991) from which the materials of unidentified type could have been derived.)

Location of Burial Mounds. In the Scioto valley, the shift in the location of burial mounds from upland, valley-edges to middle terraces, which expressed a new focus on horizontal social and spiritual relations in addition to the vertical axis mundi and vertical soul travel, occurred between approximately 50 B.C. and A.D. 1. Mound City was the first earthwork in the area to have been built on a lower terrace. In the lower Illinois valley, the first documented flood plain cemetery dates much earlier, to the Middle Archaic period, around 4000 B.C. (Hassen and Farnsworth 1987; see also Buikstra and Charles 1999:208–209; Charles 1995:84). How this selected cemetery setting was tied to the world view of Middle Archaic peoples, and whether that world view had continuity with later Havana Hopewell world view, is unknown. Also unknown is whether any Hopewellian flood plain mound centers in the Illinois valley predated Mound City in the Scioto valley (see above, Loaf-shaped Burial Mounds and Their Internal Structure)

The Mann Phase and Scioto Hopewell World View. It is very unlikely that aspects of the new world view in the Scioto valley derived from peoples in the Mann phase in Indiana. The Mann Phase has been

dated by radiocarbon and artifact stylistic and technological criteria to have begun late, around A.D. 100 (Ruby 1997:303–308, 604), well after Scioto Hopewell thought had crystallized in its new direction. Available dates from the Mann site, itself, are yet later, ranging between A.D. 270 and A.D. 510 (Ruby 1997:305). The Mann site has two elongated, loaf shaped burial mounds, at least one of which was comprised of two or more conjoined mounds (Kellar 1979:101), similar to the late Scioto valley loaf-shaped mounds of Seip-Pricer, Seip-Conjoined, Edwin Harness, and Ater, the charnel houses of which date between A.D. 300 and A.D. 350. The loaf-shaped, Mann phase GE mound is estimated by multiple artifact raw material and stylistic attributes to have been used for burial sometime between A.D. 100 and 300 (Seeman 1992c), although three radiocarbon assays of samples from uncontrolled proveniences, one from deer collagen, date to the 100 B.C.–A.D. 1 range (Beard 1997).

11. The particulars of the history of movement and concentration of people into the Scioto-Paint Creek area over the Middle Woodland period are not known like they are for the Illinois river valley (Buikstra and Charles 1999:213–214; Charles 1992; 1995: 87–89). Whatever the specifics, it is important to distinguish the demographic history of settlement of the Scioto-Paint Creek area from its history of use as a ritual landscape, i.e., what locales within the area were used or not, and when, to build and celebrate within large, enclosed ceremonial centers. See Chapter 15, Geographic Expansion of the Scioto Hopewell Cultural Tradition over Time, for a history of shifts in the locations of earthen enclosures in the Scioto drainage over time.
12. People in the Scioto valley aggregated during the early Late Woodland within villages surrounded on topographically unprotected sides by ditch-embankments that might have been built for military protection (Seeman and Dancy 2000:595–596) or as ghost barriers, and that reflect the unease of people about their social and/or spiritual landscape. The villages of Scioto Trails, Water Plant, Harness-28, and Ety follow this layout in the Scioto drainage, and the villages of Swinehart, Thomas, Krebs, Rix Mills, Childers, and Edwards in tributaries to the Ohio farther afield (Burks 2004:241–242; Carskadden and Morton 1996:324–326; Seeman and Dancy 2000:597). However, these developments are too late to bear specifically on the issue of the demise of Scioto Hopewellian social, ceremonial, symbolic, and spiritual life (see also Seeman in Seeman and Dancy 2000:595). In the Scioto valley, the villages of Waterplant and Scioto Trails are well radiocarbon dated to between AD 630 and 680 (calibrated), with Scioto Trails having remained occupied thereafter for some time (Carr and Haas 1996:51). The well dated early Late Woodland component of Childers in the Ohio valley similarly dates between A.D. 610 and 690 (calibrated) (Maslowski et al. 1995). In contrast, the ending of

the tripartite alliance in the Scioto-Paint Creek area dates to after the decommissioning and burial of the charnel house under the Seip-Pricer mound and before the decommissioning and burial of the charnel house under the Seip-Conjoined mound, probably in the A.D. 425–440 range (calibrated). Thus, the construction of villages surrounded by ditch-embankments in the Scioto valley began almost 200 years after the collapse of Scioto Hopewell social, ceremonial, symbolic, and spiritual ways.

The history of settlement change and cultural transition between the end of Hopewell ceremonial life and the construction of ditch-embankment protected villages in the Scioto valley is known only in sketch. The continuation of a dispersed hamlet settlement system, the addition of small burial mounds at the Liberty earthworks, and small scale ceremonial activity not associated with burial at Seip are documented and dated to after the fall of the tripartite alliance (Carr and Haas 1996:30–31; Seeman and Soday 1980). The transition in settlement

to aggregated village life is better known in the neighboring Muskingum valley. There, a sequence of change in settlement form that is directional and that ends in a ditch-embankment protected village has been recorded: (1) hamlets on the flood plain or low terraces and bearing “classic” Hopewell artifacts; (2) hamlets on the flood plain or low terraces and predominated by early Late Woodland artifacts; (3) unfortified nucleated villages on the flood plain or low terraces and having early Late Woodland ceramics and lithics; (4) nucleated villages fortified by a wooden stockade and built on the indefensible flood plain or low terraces; and (5) nucleated villages fortified with an earthen embankment and ditch and built on defensible terraces with high bluffs (Carskadden and Morton 1996: 319–326, 333). The long and progressive nature of change from dispersed hamlet to ditch-embankment protected villages, and the temporal irrelevance of the latter to causes of the end of Hopewellian spiritual, ceremonial, and symbolic life, are clear.

The Scioto Hopewell *and Their Neighbors*

Bioarchaeological Documentation and Cultural Understanding

D. TROY CASE

*North Carolina State University,
Raleigh, North Carolina*

and

CHRISTOPHER CARR

*Arizona State University,
Tempe, AZ, USA*

with contributions by

Cheryl A. Johnston, Beau Goldstein, Rex Weeks, Mark Bahti,
Rebekah A. Zinser, and Ashley E. Evans

 Springer

D. Troy Case
North Carolina State University
Raleigh, North Carolina
USA
dtcase@chass.ncsu.edu

Christopher Carr
Arizona State University
Tempe, AZ
USA
christopher.carr@asu.edu

Additional material to this book can be downloaded from <http://extras.springer.com>.

ISBN: 978-0-387-77386-5 (hardcover)
ISBN: 978-1-4419-6507-3 (softcover)

e-ISBN: 978-0-387-77387-2

Library of Congress Control Number: 2008927598

© Springer Science+Business Media, LLC 2008, First softcover printing 2011

All rights reserved. This work may not be translated or copied in whole or in part without the written permission of the publisher (Springer Science+Business Media, LLC, 233 Spring Street, New York, NY 10013, USA), except for brief excerpts in connection with reviews or scholarly analysis. Use in connection with any form of information storage and retrieval, electronic adaptation, computer software, or by similar or dissimilar methodology now known or hereafter developed is forbidden.

The use in this publication of trade names, trademarks, service marks, and similar terms, even if they are not identified as such, is not to be taken as an expression of opinion as to whether or not they are subject to proprietary rights.

Cover Design Acknowledgment: Digital painting, "On the Way", by Christopher Carr, based on portraits of three ceremonial leaders rendered on three copper celts by anonymous Ohio Hopewell artists, compositions of processions of persons rendered on copper breastplates by anonymous Ohio Hopewell artists, and an early photograph of a virgin hardwood forest in the Allegheny Plateau province of Ohio. The three celts bearing the portraits of leaders, from left to right, are: Carr no. C023 Side A, from the Hopewell earthwork, possibly Mound 25, Skeletons 260–261, curated at the Ohio Historical Society, cat. no. 283/351B; Carr no. C301 Side A, from the Edwards Mound Group, 33HA7, curated at the Harvard Peabody Museum, cat. no. 84-6-10/32346; and Carr no. C011 Side A, from the Seip earthwork, curated at the Ohio Historical Society, cat. no. 957/-. Example depictions of processions of ceremonial leaders are found on breastplates Carr B061 Side B, from the Liberty earthwork, curated at the Ohio Historical Society, cat. nos. 7/1.007 and 13716; and Carr B025 Side A, from the Hopewell earthwork, Mound 25, Burial 6, curated at the Ohio Historical Society, cat. no. 283/83C. The portraits and processions were revealed by color and near-infrared digital photography, hybrid color-near-infrared image display, and image contrast enhancement. The full forest photograph is published by Gordon (1969:Frontispiece). Top and bottom border designs are, respectively, a snake-skin design incised on the top of a pottery vessel and a rocker-stamped bird feather design placed on the body of the same vessel, from the Hopewell earthwork, Mound 25, Altar 1 (Moorehead 1922:171, Figure 70). Cover layout by Christopher Carr and Deann Gates.

Printed on acid-free paper

9 8 7 6 5 4 3 2 1

springer.com

Contents

I. RATIONALE AND FRAMEWORK

- 1. Documenting the Lives of Ohio Hopewell People:
A Philosophical and Empirical Foundation..... 3**
Christopher Carr and D. Troy Case

II. THE SCIOTO HOPEWELL: LAND, PEOPLE, CULTURE, AND HISTORY

- 2. Environmental Setting, Natural Symbols, and Subsistence..... 41**
Christopher Carr
- 3. Settlement and Communities 101**
Christopher Carr
- 4. Social and Ritual Organization 151**
Christopher Carr
- 5. World View and the Dynamics of Change:
The Beginning and the End of Scioto Hopewell Culture and Lifeways ... 289**
Christopher Carr

III. INVENTORY AND DOCUMENTATION

- 6. Documenting the Ohio Hopewell Mortuary Record:
The Bioarchaeological Data Base 335**
D. Troy Case and Christopher Carr
- 7. Ceremonial Site Locations, Descriptions, and Bibliography 343**
D. Troy Case and Christopher Carr

8. Definition of Variables and Variable States	419
<i>D. Troy Case, Christopher Carr, and Ashley E. Evans</i>	
9. Evaluating the Consistency of Age and Sex Assessments of Ohio Hopewell Human Remains by Previous Investigators.....	465
<i>D. Troy Case</i>	
10. Aging and Sexing Human Remains from the Hopewell Site	485
<i>Cheryl A. Johnston</i>	
11. The Functions and Meanings of Ohio Hopewell Ceremonial Artifacts in Ethnohistorical Perspective	501
<i>Christopher Carr, Rex Weeks, and Mark Bahti</i>	
12. Contextualizing Preanalyses of the Ohio Hopewell Mortuary Data, I: Age, Sex, Burial-Deposit, and Intraburial Artifact Count Distributions	523
<i>Christopher Carr, Beau J. Goldstein, and D. Troy Case</i>	
13. Contextualizing Preanalyses of the Ohio Hopewell Mortuary Data, II: Associations of Artifact Classes across Burials	569
<i>Christopher Carr</i>	
14. Data Accuracy and Precision: A Comparison of the HOPEBIOARCH Data Base to N. Greber's and T. Lloyd's Data Bases.....	575
<i>Christopher Carr, Beau J. Goldstein, and D. Troy Case</i>	
IV. FUTURE DIRECTIONS	
15. Coming to Know Ohio Hopewell Peoples Better: Topics for Future Research, Masters' Theses, and Doctoral Dissertations.....	603
<i>Christopher Carr</i>	
References Cited.....	691
Tables.....	733
Figures.....	737
Figure Credits.....	741
Appendices on Compact Disk	747
Author Index.....	751
Subject Index.....	759
Coda	775

Compact Disk of Appendices..... Inside Cover

Bioarchaeological Data Base

D. Troy Case, Christopher Carr, Ashley E. Evans, and Beau J. Goldstein

Data Base of Intrasite Layouts

Christopher Carr and Rebekah A. Zinser

Regional Geographic Data Base

Christopher Carr and Rebekah A. Zinser

Ethnohistorical Data Base

Christopher Carr, Rex Weeks, and Mark Bahti

Figures

Christopher Carr and Rebekah A. Zinser

Other Appendices

Christopher Carr, D. Troy Case, Beau J. Goldstein, and Cheryl A. Johnston

References Cited

- Abbott, David R.
1994 The Changing Face of the Community in the Mesa Verde Region A.D. 1000–1300. In *Proceedings of the Anasazi Symposium 1991*, edited by A. Hutchinson and J. E. Smith, pp. 83–98. Mesa Verde Museum Association, Inc., Mesa Verde National Park, Mesa Verde, CO.
2000 *Ceramics and Community Organization among the Hohokam*. University of Arizona Press, Tucson, AZ.
- Abernethy, Thomas P.
1928 Review of “Forty-second Annual Report of the Bureau of American Ethnology to the Secretary of the Smithsonian Institution, 1924–1925.” *Mississippi Valley Historical Review* 15(3):418–420.
- Adair, James
1775 *The History of the American Indians*. E. & C. Dilly, London.
- Aftandilian, David
2007 Frogs, Snakes, and Agricultural Fertility: Interpreting Illinois Mississippian Representations. In *What Are the Animals to Us?: Approaches from Science, Religion, Folklore, Literature, and Art*, edited by D. Aftandilian, pp. 53–86. University of Tennessee Press, Knoxville.
- Alden, John R.
1947 Review of “The Indians of the Southeastern United States” by John R. Swanton. *William and Mary Quarterly* 4(2):250–252.
- Alt, Kurt, and Werner Vach
1998 Kinship Studies in Skeletal Remains: Concepts and Examples. In *Dental Anthropology: Fundamentals, Limits, and Prospects*, edited by K. W. Alt, F. W. Rösing, and M. Tescler-Nicola, pp. 538–554. Springer, New York.
- Ambrose, S.H.
1990 Preparation and Characterization of Bone and Tooth Collagen for Isotopic Analysis. *Journal of Archaeological Science* 17:431–451.
- Ambrose, S. H., J. Buikstra, and H. Krueger
2003 Status and Gender Differences in Diet at Mound 72, Cahokia, Revealed by Isotopic Analysis of Bone. *Journal of Anthropological Archaeology* 22: 217–226.
- Angel, Michael
2002 *Preserving the Sacred: Historical Perspectives on the Midewiwin*. University of Manitoba Press, Winnipeg.
- Asch, David L., and Nancy B. Asch
1985 Prehistoric Plant Cultivation in West-Central Illinois. In *Prehistoric Food Production in North America*, edited by R. I. Ford, pp. 149–203. University of Michigan, Museum of Anthropology, *Anthropological Papers*, 75. Ann Arbor, MI.
- Asch, Nancy B., Richard I. Ford, and David L. Asch
1972 Paleoethnobotany of the Koster Site: The Archaic Horizons. Illinois State Museum, *Reports of Investigations*, 24. Illinois Valley Archaeological Program, *Research Papers*, 6.
- Atwater, Caleb
1820 Description of the Antiquities Discovered in the State of Ohio. *The Transactions and Collections of the American Antiquarian Society* 1:109–251.
- Aument, Bruce
1990 *Mortuary Variability in the Middle Big Darby Drainage of Central Ohio between 300 B.C. and A.D. 300*. Doctoral dissertation, Department of Anthropology, Ohio State University, Columbus, OH.
1992 Variability in Two Middle Woodland Habitation Sites from the Central Ohio Uplands. Paper presented at the annual meeting of the Society for American Archaeology, Pittsburgh, PA.
- Aument, Bruce W., Kevin Gibb, Annette Ericksen, and Margaret J. Giesen
1991 Phase III and IV Data Recovery Survey for 33Fr895 and 33Fr901 on the Wal-Mart Property, Grove City, Franklin County, Ohio. Report submitted to Wal-Mart Stores, Inc. by Archaeological Services Consultants, Inc., Columbus, OH.
- Aykroyd, Robert G., Dave Lucy, Mark A. Pollard, and Charlotte A. Roberts
1999 Nasty, Brutish, But Not Necessarily Short: A Reconsideration of the Statistical Methods Used to Calculate Age at Death from Adult Human Skeletal Remains and Dental Age Indicators. *American Antiquity* 64(1): 55–70. Bass, William
1995 *Human Osteology: A Laboratory and Field Manual*. Columbia, MO: Missouri Archaeological Society.
- Baby, Raymond S.
1948 Field Notes: Ohio State Museum Archaeological Expedition (Site Ro 63). Document on file at the Ohio Historical Center, Columbus, OH, (Envelope 18).

- 1954 Hopewell Cremation Practices. *Papers in Archaeology*, 1. The Ohio Historical Society, Columbus, OH.
- 1956 A Unique Hopewellian Mask-Headress. *American Antiquity* 21(3):303–304.
- 1963a Prehistoric Hand Prints. *Ohio Archaeologist* 13(1):10–11.
- 1963b A Hopewellian Human Bone Whistle. *American Antiquity* 27(1):108–110.
- Baby, Raymond S., and Suzanne M. Langlois
1977 Archaeological Investigations at Seip Mound State Memorial 1971–1974, 1975, 1976. Archaeological Completion Report submitted to the National Park Service by the Ohio Historical Society, Columbus, OH.
- 1979 Seip Mound State Memorial: Nonmortuary Aspects of Hopewell. *Hopewell Archaeology: The Chillicothe Conference*, edited by D. S. Brose and N. Greber, pp. 16–18. Kent State University Press, Kent, Chillicothe, OH.
- Baby, Raymond S., Martha A. Potter, and A. Mays
1966 Exploration of the O. C. Voss Mound, Big Darby Reservoir Area, Franklin County, Ohio. The Ohio Historical Society, *Papers in Archaeology*, 3.
- Bacon, Willard S.
1993 Factors in Siting a Middle Woodland Enclosure in Middle Tennessee. *Midcontinental Journal of Archaeology* 18(2):245–281.
- Bailey, Garrick A.
1995 *The Osage and the Invisible World: From the Works of Francis La Flesche*. University of Oklahoma Press, Norman, OK.
- Baker, Frank C., James B. Griffin, Richard G. Morgan, George K. Neumann, and Jay L. B. Taylor
1941 Contributions to the Archaeology of the Illinois River Valley. *Transactions of the American Philosophical Society* 32(1). Philadelphia, PA.
- Baker, Stanley
1977 Preliminary Archaeological Survey of the Proposed Delphos U.S. Route 30 By-pass. Report submitted to the Ohio Department of Transportation by the Ohio Historical Society, Columbus, OH.
- 1978 The Gilead Site (33 Mw19): A Middle Woodland Component in Northcentral Ohio. *Ohio Archaeologist* 28(4):12–15.
- 1979 Preliminary Archaeological Survey of the Proposed U.S. Route 35 By-pass through Fayette and Ross Counties, Ohio. Report submitted to the Ohio Department of Transportation by the Ohio Historical Society, Columbus, OH.
- 1993 An Archaeological Assessment of Cultural Resources Impacted by the Proposed Relocation of U.S. 35 in Wayne Township, Fayette County and Concord Township, Ross County, Ohio. Bureau of Environmental Services, Ohio Department Of Transportation, Columbus, OH.
- Baker, Stanley W., and Bob Genheimer
1976 Preliminary Archaeological Survey of the Proposed U.S. Route 35 By-pass in Greene and Fayette Counties, Ohio. Report submitted to the Ohio Department of Transportation by the Ohio Historical Society, Columbus, OH.
- Barbeau, C. Marius
1914 Supernatural Beings of the Huron and Wyandot. *American Anthropologist* 16(2):288–313.
- 1952 The Old World Dragon in America. In *Indian Tribes of Aboriginal America, Selected Papers of the 29th Congress of Americanists*, edited by S. Tax. Cooper Square, New York.
- Barnouw, Victor
1977 *Wisconsin Chippewa Myths and Tales and Their Relation To Chippewa Life*. University of Wisconsin Press, Madison, WI.
- Barrett, J. H., and M. P. Richards
2004 Identity, Gender, Religion and Economy: New Isotope and Radiocarbon Evidence for Marine Resource Intensification in Early Historic Orkney, Scotland, UK. *European Journal of Archaeology* 7: 249–271.
- Bartram, Laurence E., Ellen M. Kroll, and Henry T. Bunn
1991 Variability in Camp Structure and Bone Refuse Patterning at Kua San Hunter-Gatherer Camps. In *The Interpretation of Spatial Patterns within Stone Age Archaeological Sites*, edited by T. D. Price and E. M. Kroll, pp. 77–148. Plenum Publishing, New York.
- Bartram, William
1792 *Travels through North and South Carolina, Georgia, East and West Florida, the Cherokee Country, the Extensive Territories of the Muscogulges or Creek Confederacy, and the Country of the Chactaws*. J. Johnson, London.
- 1853 Observations on the Creek and Cherokee Indians, 1789. *Transactions of the American Ethnological Society* 3(1):1–81.
- Bass, William M.
1995 Human Osteology: A Laboratory and Field Manual. Missouri Archaeological Society, *Special Publication*, 2. 4th Edition. 361 pages.
- Basso, Keith H.
1996 *Wisdom Sits in Places*. University of New Mexico Press, Albuquerque, NM.
- Bayman, James M.
2002 Hohokam Craft Economies and the Materialization of Power. *Journal of Archaeological Method and Theory*, 9(1):69–95.
- Beard, Thomas C.
1997 Radiocarbon Dating. In *Hopewell in Mt Vernon: A Study of the Mt. Vernon Site (12-Po-885)*, edited by the General Electric Company, pp. 263–264. General Electric Company, Mount Vernon, IN.
- Beck, Lane A.
1995 Regional Cults and Ethnic Boundaries in “Southern Hopewell”. In *Regional Approaches to Mortuary Analysis*, edited by L. A. Beck, pp. 167–187. Plenum, New York.
- Beddoe, John
1903 Review of “Myths of the Cherokee” by James Mooney. *Man* 3:207–208.

- Bedford, M.E., Katherine F. Russell, Owen C. Lovejoy, Richard S. Meindl, Scott W. Simpson, and Patty Stuart-MacAdam
1993 Test of the Multifactorial Aging Method Using Skeletons with Known Ages-at-death from the Grant Collection. *American Journal of Physical Anthropology* 91:287–297.
- Befu, Harumi, and Leonard Plotnicov
1962 Types of Corporate Unilineal Descent Groups. *American Anthropologist* 64(2):313–327.
- Bellrose, Frank Chapman
1976 *Ducks, Geese and Swans of North America*. Second Edition. Stackpole Books, Harrisburg, PA.
- Bender, Barbara
1978 Gatherer-hunter To Farmer: A Social Perspective. *World Archaeology* 10(2):204–222.
1985 Prehistoric Developments in the American Midcontinent and in Brittany, Northwest France. In *Prehistoric Hunter-Gatherers: The Emergence of Cultural Complexity*, edited by T.D. Price and J. A. Brown, pp. 21–57. Academic Press, New York.
- Bense, Judith A.
1994 *Archaeology of the Southeastern United States*. Academic Press, San Diego, CA.
- Bernardini, Wesley
1999 Labor Mobilization and Community Organization: Ohio Hopewell Geometric Earthworks. Paper presented at the annual meeting of the Society for American Archaeology, Chicago, IL.
2004 Hopewell Geometric Earthworks: A Case Study in the Referential and Experiential Meaning of Monuments. *Journal of Anthropological Archaeology* 23:331–356.
- Bernardini, Wesley, and Christopher Carr
2005 Hopewellian Copper Celts from Eastern North America: Their Social and Symbolic Significance. In *Gathering Hopewell: Society, Ritual, and Ritual Interaction*, edited by C. Carr and D. T. Case, pp. 624–647. Kluwer Academic/Plenum Publishers, New York, NY.
- Berres, Thomas E., David M. Strothers, and David Mather
2004 Bear Imagery and Ritual in Northeast North America: An Update and Assessment of A. Irving Hallowell's Work. *Midcontinental Journal of Archaeology* 29(1):5–42.
- Bieder, Robert E.
1986 *Science Encounters the Indian, 1820–1880: The Early Years of American Ethnology*. University of Oklahoma Press, Norman.
- Binford, Lewis R.
1962 Archaeology as Anthropology. *American Antiquity* 28:217–225.
1964a A Consideration of Archaeological Research Design. *American Antiquity* 29:425–441.
1964b Archaeological Investigations on Wassam Ridge, by Lewis R. Binford, with appendices by Melvin L. Fowler and James Schoenwetter. *Archaeological Salvage Report*, 17. Southern Illinois University Museum, Carbondale, IL. Abstracted as Galley Pond Mound. In *An Archaeological Perspective*, by L. R. Binford, pp. 390–420. Seminar Press, New York, NY.
- 1971 Mortuary Practices: Their Study and Their Potential. In *Approaches to the Social Dimensions of Mortuary Practices*, edited by J. A. Brown. Society for American Archaeology *Memoirs*, 25:6–29.
- 1983 *In Pursuit of the Past*. Thames and Hudson, New York.
- Bingham, Ann, Doug Core, and Richard Boyer
1980 *Rock and Mineral Collecting Sites in Ohio*. Ohio Historical Society, Natural History Department, Columbus, OH.
- Binkley, S. H.
1889 Carlisle Fort. *American Antiquarian*, XI: 174–184.
- Bird, Traveller
1971 *Tell Them They Lie: The Sequoyah Myth*. Westernlore Publishers, Los Angeles, CA.
- Black, Deborah B.
1979 Adena and Hopewell Relations in the Lower Hocking Valley. In *Hopewell Archaeology: The Chillicothe Conference*, edited by D. S. Brose and N. Greber, pp. 19–26. Kent State University Press, Kent, OH.
- Blanton, Richard E., Gary M. Feinman, Stephen A. Kowalewski, and Peter N. Peregrine
1996 A Dual-processual Theory for the Evolution of Mesoamerican Civilization. *Current Anthropology* 37:1–14.
- Blau, Peter M.
1970 A Formal Theory of Differentiation in Organizations. *American Sociological Review* 35(2):201–218.
- Blazier, Jeremy, AnnCorrinne Freter, and Elliot M. Abrams
2005 Woodland Ceremonialism in the Hocking Valley. In *The Emergence of the Moundbuilders*, edited by E. M. Abrams and A. C. Freter, pp. 98–114. Ohio University Press, Athens, OH.
- Blom, Deborah E., Benedikt Hallgrímsson, Linda Keng, Mari'a C. Lozada, and Jane E. Buikstra
1998 Tiwanaku "Colonization": Bioarchaeological Implications for Migration in the Moquegua Valley, Peru. *World Archaeology* 30(2):238–261.
- Bocquet-Appel, Jean-Pierre, and Claude Masset
1982 Farewell to Paleodemography. *Journal of Human Evolution* 11:321–333.
- Boehme, Sarah E., Christian F. Feest, Patricia C. Johnston.
1995 *Seth Eastman: A Portfolio of North American Indians*. Afton Historical Society Press, Afton.
- Bohannon, Paul
1955 Some Principles of Exchange and Investment among the Tiv. *American Anthropologist* 57:60–70.
- Bolnick, Deborah A.
2005 *The Genetic Prehistory of Eastern North America: Evidence from Ancient and Modern DNA*. Doctoral dissertation, Department of Anthropology, University of California, Davis.

- Bolnick, Deborah A., and David Glenn Smith
2007 Migration and Social Structure among the Hopewell: Evidence from Ancient DNA. *American Antiquity* 74(4):627–644.
- Bortenschlager, Sigmar, and Klaus Oeggle
2000 *The Iceman and His Natural Environment: Paleobotanical Results*. Springer, New York.
- Bowen, Francis J.
1853 Schoolcraft on the Indian Tribes. *North American Review* 77:245–262.
- Brace, C. L., and K. D. Hunt
1990 A Nonracial Craniofacial Perspective on Human Variation: A(ustralia) to Z(uni). *American Journal of Physical Anthropology* 82:341–360.
- Brain, Jeffrey P., Philip Phillips, and Susan P. Sheldon
1996 *Shell Gorgets: Styles of the Late Prehistoric and Protohistoric Southeast*. Peabody Museum Press, Cambridge, MA.
- Brandt, Elizabeth
1977 The Role of Secrecy in a Pueblo Society. In *Flowers of the Wind: Papers on Ritual, Myth, and Symbolism in California and the Southwest*, edited by T. C. Blackburn, pp. 11–28. Anthropological Paper 8, Ballena Press, Socorro.
- 1980 On Secrecy and the Control of Knowledge. In *Secrecy: A Cross-Cultural Perspective*, edited by S. Tefft, pp. 123–146. Human Sciences Press, New York.
- Braun, David P.
1977 *Middle Woodland-Early Late Woodland Social Change in the Prehistoric Central Midwestern U.S.* Doctoral dissertation, Department of Anthropology, University of Michigan, Ann Arbor, MI.
- 1979 Illinois Hopewell Burial Practices and Social Organization: A Re-examination of the Klunk-Gibson Mound Group. In *Hopewell Archaeology: The Chillicothe Conference*, edited by D. S. Brose and N. Greber, pp. 66–79. Kent State University Press, Kent, OH.
- 1983 Pots as Tools. In *Archaeological Hammers and Theories*, edited by J. A. Moore and A. S. Keene, pp. 107–134. Academic Press, New York, NY.
- 1985 Absolute Seriation: A Time-Series Approach. In *For Concordance in Archaeological Analysis: Bridging Data Structure, Quantitative Technique, and Theory*, edited by C. Carr, pp. 509–539. Westport Publishers, Kansas City, MO.
- 1986 Midwestern Hopewellian Exchange and Supralocal Interaction. In *Peer Polity Interaction and Socio-Political Change*, edited by C. Renfrew and J. F. Cherry, pp. 117–126. Cambridge University Press, Cambridge, UK.
- Braun, David P., and Stephen Plog
1982 Evolution of 'Tribal' Social Networks: Theory and Prehistoric North American Evidence. *American Antiquity* 47:504–525.
- Bremer, Richard G.
1987 *Indian Agent and Wilderness Scholar: The Life of Henry Rowe Schoolcraft*. Central Michigan University, Mount Pleasant.
- Brettel, Caroline B., and Carolyn Sargent (editors)
2001 *Gender in Cross-Cultural Perspective*, 3rd edition. Prentice Hall, Upper Saddle River, NJ.
- Brockman, C. Scott
2006 Physiographic Regions of Ohio (Map). Division of Geological Survey, Department of Natural Resources, State of Ohio. <http://www.ohiodnr.com/geosurvey/pdf/physio.pdf>.
- Broida, M. O.
1984 An Estimate of the Percents of Maize in the Diets of Two Kentucky Fort Ancient Villages. In *Late Prehistoric Research in Kentucky*, edited by D. Pollack, C. Hockensmith, and T. Sanders, pp. 68–82. Kentucky Heritage Council, Frankfort, KY.
- Brooks, Sheilagh T.
1955 Skeletal Age at Death: The Reliability of Cranial and Pubic Age Indicators. *American Journal of Physical Anthropology* 13:567–589.
- Brooks, Sheilagh T., and Judy M. Suchey
1990 Skeletal Age Determination Based on the Os Pubis: A Comparison of the Acsadi-Nemeskeri and Suchey-Brooks Methods. *Human Evolution* 5(3): 227–238.
- Brose, David S.
1982 The Archaeological Investigation at a Fort Ancient Community near Ohio Brush Creek, Adams County, Ohio. *Kirtlandia* 34. Cleveland Museum of Natural History, Cleveland, OH.
- 1990 Toward a Model of Exchange Values for the Eastern Woodlands. *Midcontinental Journal of Archaeology* 15(1):100–136.
- Brose, David S., James A. Brown, and David W. Penney
1985 *Ancient Art of the American Woodland Indians*. Harry Abrams, Inc., New York.
- Brown, James A.
1976 The Southern Cult Reconsidered. *Midcontinental Journal of Archaeology* 1(2):115–135.
- 1979 Charnel Houses and Mortuary Crypts: Disposal of the Dead in the Middle Woodland Period. In *Hopewell Archaeology: The Chillicothe Conference*, edited by D. S. Brose and N. Greber, pp. 211–219. Kent State University Press, Kent, OH.
- 1981 The Search for Rank in Prehistoric Burials. In *The Archaeology of Death*, edited by R. Chapman, I. Kinnes and K. Randsborg, pp. 25–37. Cambridge University Press, Cambridge, UK.
- 1983 Summary. In *Archaic Hunters and Gatherers in the American Midwest*, edited by J. L. Phillips and J. A. Brown, pp. 5–10. Academic Press, New York, NY.
- 1985 The Mississippian Period. In *Ancient Art of the American Woodland Indians*, edited by D. S. Brose, J. A., Brown, and D. W. Penney, pp. 93–146. Harry Abrams, Inc., New York, NY.
- 1994 Inventory and Integrative Analysis: Excavations of Mound City, Ross County, Ohio. Overview of Archaeological Investigations of the Mound City Group National Monument. Report to the National Park Service. Part I. Recommendations.

- Exploration History. Manuscript on file, Hopewell Culture National Historical Park, Chillicothe, OH.
- 1997 Comment to DeBoer, Warren R. (1997), Ceremonial Centers From the Cayapas (Esmeraldas, Ecuador) to Chillicothe (Ohio). *Cambridge Archaeological Journal* 7(2):225–253.
- 1997 The Archaeology of Ancient Religion in the Eastern Woodlands. *Annual Review of Anthropology* 26:465–485.
- 2003 The Cahokia Mound 72-Sub1 Burials as Collective Representation. In *A Deep-Time Perspective: Studies in Symbols, Meaning, and the Archaeological Record, Papers in Honor of Robert L. Hall*, edited by J. D. Richards and M. L. Fowler. *The Wisconsin Archaeologist* 84:81–97.
- 2004 The Cahokian Expression: Creating Court and Cult. In *Hero, Hawk, and Open Hand: American Indian Art of the Ancient Midwest and South*, edited by R. F. Townsend and R. V. Sharp, pp. 105–123. The Art Institute of Chicago and Yale University Press, New Haven, CN.
- 2005 6000 Years of Mound Building. Book review of *The Moundbuilders: Ancient Peoples of Eastern North America*, by George Milner (2004). *Cambridge Archaeological Journal* 15(1):113–115.
- 2006 Where's the Power in Mound Building? An Eastern Woodlands Perspective. In *Leadership and Polity in Mississippian Society*, edited by B. M. Butler and P. D. Welch, pp. 197–213. Center for Archaeological Investigations, Southern Illinois University, Occasional Paper, 33. Carbondale, IL.
- Brown, James A., and Raymond S. Baby
1966 Mound City Revisited. Report to the National Park Service, on file in the Department of Archaeology, the Ohio Historical Society, Columbus.
- Brown, James A., and David H. Dye
2007 Severed Heads and Sacred Scalplocks: Mississippian Iconographic Trophies. In *The Taking and Displaying of Human Body Parts as Trophies by Amerindians*, edited by D. H. Dye and R. J. Chacon, pp. 278–298. Springer, New York.
- Brown, James, A., and Stuart Struever
1973 The Organization of Archaeological Research. In *Research and Theory in Current Archaeology*, ed. by C. L. Redman, pp. 261–280. John Wiley & Sons, New York.
- Brown, James A., and Robert K. Vierra
1983 What Happened in the Middle Archaic? Introduction to an Ecological Approach to Koster Site Archaeology. In *Archaic Hunters and Gatherers in the American Midwest*, edited by J. L. Phillips and J. A. Brown, pp. 165–195. Academic Press, New York, NY.
- Brown, Joseph Epes
1971 *The Sacred Pipe: Black Elk's Account of the Seven Rites of the Oglala Sioux*. Penguin Books, New York, NY.
- Brunson, Judy L.
1995 The Social Organization of the Los Muertos Hohokam: A Reanalysis of Cushing's Hemenway Expedition Data. Doctoral dissertation, Department of Anthropology, Arizona State University, Tempe, AZ.
- Buckberry, JL and AT Chamberlain
2002 Age Estimation from the Auricular Surface of the Ilium: A Revised Method. *American Journal of Physical Anthropology* 119:281–289.
- Buikstra, Jane E.
1976 *Hopewell in the Lower Illinois valley: A Regional Study of Human Biological Variability and Prehistoric Mortuary Behavior*. Northwestern University Archeological Program, *Scientific Papers* 2. Northwestern Archeological Program, Evanston.
- 1977 Biocultural Dimensions of Archeological Study: A Regional Perspective. In *Sociocultural Adaptation in Prehistoric America*, edited by R. Blakely, pp. 67–83. *Proceedings of the Southern Anthropological Society*, vol. 11. University of Georgia, Athens, GA.
- 1981 Mortuary Practices, Palaeodemography, and Palaeopathology: A Case Study from the Koster Site (Illinois). In *The Archaeology of Death*, edited by R. Chapman, I. Kinnes and K. Randsborg, pp. 123–132. Cambridge University Press, Cambridge, UK.
- 2006 On to the Twenty-First Century. In *Bioarchaeology: Contextual Analysis of Human Remains*, ed. by J. E. Buikstra and L. A. Beck, pp. 347–357. Academic Press, New York, NY.
- Buikstra, Jane E., and Douglas K. Charles
1999 Centering the Ancestors: Cemeteries, Mounds, and Sacred Landscapes of the Ancient North American Midcontinent. In *Archaeologies of Landscape: Contemporary Perspectives*, edited by W. Ashmore and A. B. Knapp, pp. 201–228. Blackwell, Malden, MA.
- Buikstra, Jane E., Douglas K. Charles, and Gordon F. M. Rakita
1998 Staging Ritual: Hopewell Ceremonialism at the Mound House Site, Greene County, Illinois. *Kampsville Studies in Archeology and History*, 1. Center for American Archeology, Kampsville, IL.
- Buikstra, Jane E., Lyle W. Konigsberg, and Jill Bullington
1986 Fertility and the Development of Agriculture in the Prehistoric Midwest. *American Antiquity* 51(3):528–546.
- Buikstra, Jane. E., T. Douglas Price, James. H. Burton, and Laurie E. Wright
2004 Tombs from Copan's Acropolis: A Life History Approach. In *Understanding Early Classic Copan*, edited by E. E. Bell, M. A. Canuto, and R. J. Sharer, pp. 191–212. University of Pennsylvania, Museum of Archaeology and Anthropology, Philadelphia.
- Buikstra, Jane E. and Douglas H. Ubelaker
1994 *Standards For Data Collection From Human Skeletal Remains: Proceedings of a Seminar at The Field Museum of Natural History*. Arkansas Archaeological Survey, Fayetteville, AK.

- Burkett, Frank N.
1997 Kings, Clouds, Birds, and Ears: Reflections on the Decorated Leather Objects from the Mt. Vernon Site. In *Hopewell in Mt. Vernon: A Study of the Mt. Vernon Site* (12-PO-885), pp. 265–275, edited by the General Electric Company. General Electric, Mt. Vernon, IN.
- Burks, Jarrod
2004 Identifying Household Cluster and Refuse Disposal Patterns at the Strait Site: A Third Century A.D. Nucleated Settlement in the Middle Ohio River Valley. Doctoral dissertation, Department of Anthropology, Ohio State University, Columbus, OH.
- Burks, Jarrod, Jennifer Pederson, and Dawn Walter
2002 Hopewell Land Use Patterns at Hopeton Earthworks. Paper presented at the annual meeting of the Society for American Archaeology, Denver, CO.
- Burton, Kelli Whitlock
2006 Putting Down Roots? *American Archaeology* 10(3):33–37.
- Bush, David R., Frank J. Cantelas, and Jare Cardinal
1989 The Phase II Cultural Resource Report for the Proposed PIK-SR 32–13.55 Project in Pike County, OH. Final. Archaeological Laboratory, Department of Anthropology, Case Western Reserve University, Cleveland, OH.
- Bush, David R., Judith E. Thomas, Mark A. Kollecker, and Michael A. Simon
1992 The Phase III Investigations for the Proposed PIK-SR 32–13.55 Project in Pike County, Ohio (Final Draft). Report submitted to Burgess and Niple, Columbus, Ohio by the Archaeological Laboratory, Department of Anthropology, Case Western University, Cleveland, OH.
- Butler, Brian M.
1979 Hopewellian Contacts in Southern Middle Tennessee. In *Hopewell Archaeology: The Chillicothe Conference*, edited by D. S. Brose and N. Greber, pp. 150–156. The Kent State University Press, Kent, OH.
- Buttrick, Daniel S.
1884 *Antiquities of the Cherokee Indians*. Indian Chieftain, Vinita.
- Byers, Martin
1996 Social Structure and the Archaic Meaning of Material Culture: Ohio Hopewell as Ecclesiastic-Communal Cult. In *A View from the Core: A Synthesis of Ohio Hopewell Archaeology*, edited by P. J. Pacheco, pp. 174–192. Kent State University Press, Kent, OH.
- 2004 *The Ohio Hopewell Episode: Paradigm Lost, Paradigm Gained*. The University of Akron Press, Akron, OH.
- Cadiente, Teresa
1998 Musculoskeletal Stress Markers (MSM) and Social Differentiation: A Comparison of Hopewellian and Fort Ancient Peoples of Ohio. Masters Thesis, Department of Anthropology, Arizona State University.
- Caldwell, Joseph R.
1955 Interaction Spheres in Prehistory. *Illinois State Museum, Scientific Papers*, 12(6):133–156. Springfield, IL.
- 1958 *Trend and Tradition in the Prehistory of the Eastern United States*. Memoirs 88. American Anthropological Association, Springfield, OH.
- Callender, Charles
1962 *Social Organization of the Central Algonkian Indians*. Publications in Anthropology 7. Milwaukee Public Museum, Milwaukee, WI.
- 1978a Fox. In *Handbook of North American Indians*, vol. 15, *Northeast*, edited by B. G. Trigger, pp. 636–647. Smithsonian Institution Press, Washington, DC.
- 1978b Great Lakes–Riverine Sociopolitical Organization. In *Handbook of North American Indians*, vol. 15: *Northeast*, edited by B. G. Trigger, pp. 610–621. Smithsonian Institution Press, Washington, DC.
- 1978c Shawnee. In *Handbook of North American Indians*, vol. 15, *Northeast*, edited by B. G. Trigger, pp. 622–635. Smithsonian Institution Press, Washington, DC.
- 1978d Illinois. In *Handbook of North American Indians*, vol. 15: *Northeast*, edited by B. G. Trigger, pp. 673–680. Smithsonian Institution Press, Washington, DC.
- 1978e Miami. In *Handbook of North American Indians*, vol. 15: *Northeast*, edited by B. G. Trigger, pp. 681–689. Smithsonian Institution Press, Washington, DC.
- 1994 Central Algonkian Moieties. In *North American Indian Anthropology: Essays on Society and Culture*, edited by R. J. DeMallie and A. Ortiz, pp. 108–124. University of Oklahoma Press, Norman.
- Callender, Charles, Richard K. Pope and Susan M. Pope
1978 Kickapoo. In *Handbook of North American Indians*, vol. 15: *Northeast*, edited by B. G. Trigger, pp. 656–667. Smithsonian Institution Press, Washington, DC.
- Cannon, Aubrey
1989 The Historical Dimension in Mortuary Expressions of Status and Sentiment. *Current Anthropology* 30(4):437–447.
- Capasso, Luigi, K. A. R. Kennedy, and C. A. Wilczek
1999 Atlas of Occupational Markers in Human Remains. *Journal of Paleontology, Monograph Publication* 3. Edigrafital S.p.A., Taramo, Italy.
- Carlson, Earnest H.
1991 Minerals of Ohio. State of Ohio, Department of Natural Resources, Division of Geological Survey, *Bulletin* 69.
- Carr, Christopher
1982 *Handbook on Soil Resistivity Surveying*. Center for American Archaeology, Evanston, IL.
- 1985 Getting into Data: Philosophy and Tactics for the Analysis of Complex Data Structures. In *For Concordance in Archaeological Analysis: Bridging Data Structure, Quantitative Technique, and Theory*,

- edited by C. Carr, pp. 18–44. Westport Publishers, Inc., Kansas City, MO.
- 1990–1991 Final Report to the Wenner-Gren Foundation for Anthropological Research for the grant entitled: “Modeling the Evolution of Alliance Strategies as Systems Regulators in Egalitarian Societies”. In *Wenner-Gren Foundation for Anthropological Research, Incorporated, Report for 1990 and 1991, Fiftieth Anniversary Issue*. Wenner-Gren Foundation, New York, NY.
- 1991 Left in the Dust: Contextual Information in Model-Focused Archaeology. In *The Interpretation of Spatial Patterns within Stone Age Archaeological Sites*, edited by T. D. Price and E. M. Kroll, pp. 221–256. Plenum Publishing, New York.
- 1995 Mortuary Practices: Their Social, Philosophical-Religious, Circumstantial, and Physical Determinants. *Journal of Archaeological Method and Theory* 2(2):105–200.
- 1997 Adena Tablets and Reel-shaped Gorgets Revisited: Continuity and Change in Ohio and Eastern Woodlands Indian Cosmology. Paper presented at the Ohio Archaeological Council, Chillicothe, OH.
- 1998 An Overview of Some Essential World View Themes and Specific Beliefs Expressed in Ohio Hopewell Art and Burial Practices. Paper presented at the Annual Midwest Archaeological Conference, Muncie, IN.
- 1998/1999 Reconstructing the Cosmology of Prehistoric Ohio Hopewell Peoples, and Its Role in the Development of Supralocal Leadership (50 B.C. – A.D. 350). Wenner-Gren Foundation for Anthropological Research, Incorporated, *Biennial Report for 1998–1999*. Wenner-Gren Foundation, New York, NY.
- 1999a Continuity and Change in the Representation, Use, and Meaning of the World Axis in Pre-Contact, Eastern Woodlands Material Culture. Paper presented at the biennial meeting of the Native American Art Studies Association, Victoria, BC.
- 1999b The Adena Tablets of Ohio, Kentucky, and West Virginia: Continuity and Change in the Cosmology of Woodland Native Americans. Paper presented at the annual meeting of the Society for American Archaeology, Chicago, IL.
- 2000a Ohio Hopewell Cosmology and Art. Keynote lecture presented at the Tenth Annual Woodland Conference, sponsored by the Museums at Prophetstown and Hopewell Culture National Historical Park, National Park Service, Chillicothe, OH.
- 2000b Ohio Hopewellian Cosmology and Its Material, Symbolic Representations. Paper presented at the Conference entitled Perspectives on Middle Woodland at the Millennium. Center for American Archaeology, Pere Marquette Park, IL.
- 2000c Development of High-Resolution, Digital, Color and Infrared Photographic Methods for Preserving Imagery on Hopewellian Copper Artifacts. Funded grant proposal to the National Park Service, National Center for Preservation Technology and Training, Natchitoches, LA. On file with the granting agency and Principal Investigator.
- 2000d Artworks on Ohio Hopewellian Copper Artifacts. Paper presented at the annual meeting of the Society for American Archaeology, Philadelphia, PA.
- 2005a The Tripartite Ceremonial Alliance among Scioto Hopewellian Communities and the Question of Social Ranking. In *Gathering Hopewell: Society, Ritual, and Ritual Interaction*, edited by C. Carr and D. T. Case, pp. 258–338. Kluwer Academic/Plenum Publishers, New York, NY.
- 2005b Salient Issues in the Social and Political Organizations of Northern Hopewellian Peoples: Contextualizing, Personalizing, and Generating Hopewell. In *Gathering Hopewell: Society, Ritual, and Ritual Interaction*, edited by C. Carr and D. T. Case, pp. 73–118. Kluwer Academic/Plenum Publishers, New York, NY.
- 2005c Scioto Hopewell Ritual Gatherings: A Review and Discussion of Previous Interpretations and Data. In *Gathering Hopewell: Society, Ritual, and Ritual Interaction*, edited by C. Carr and D. T. Case, pp. 463–479. Kluwer Academic/Plenum Publishers, New York, NY.
- 2005d Rethinking Interregional Hopewellian “Interaction”. In *Gathering Hopewell: Society, Ritual, and Ritual Interaction*, edited by C. Carr and D. T. Case, pp. 575–623. Kluwer Academic/Plenum Publishers, New York, NY.
- 2005e Final Report. Development of High-Resolution, Digital, Color and Infrared Photographic Methods for Preserving Imagery on Hopewellian Copper Artifacts. Grant No. MT-2210-0-NC-12. The National Center for Preservation Technologies and Training, Natchitoches, LA. On file with the granting agency and at the Ohio Historical Society, Columbus, OH.
- 2005f The Question of Ranking in Havana Hopewellian Societies: A Retrospective in Light of Multi-cemetery Ceremonial Organization. In *Gathering Hopewell: Society, Ritual, and Ritual Interaction*, edited by C. Carr and D. T. Case, pp. 238–257. Kluwer Academic/Plenum Publishers, New York, NY.
- Carr, Christopher, and D. Troy Case
- 2005a The Gathering of Hopewell. In *Gathering Hopewell: Society, Ritual, and Ritual Interaction*, edited by C. Carr and D. T. Case, pp. 19–50. Kluwer Academic/Plenum Publishers, New York, NY.
- 2005b The Nature of Leadership in Ohio Hopewellian Societies: Role Segregation and the Transformation from Shamanism. In *Gathering Hopewell: Society, Ritual, and Ritual Interaction*, edited by C. Carr and D. T. Case, pp. 177–237. Kluwer Academic/Plenum Publishers, New York, NY.
- Carr, Christopher, and D. Troy Case (editors)
- 2005c *Gathering Hopewell: Society, Ritual, and Ritual Interaction*, edited by C. Carr and

- D. T. Case. Kluwer Academic/Plenum Publishers, New York, NY.
- Carr, Christopher, Beau J. Goldstein, and Jaimin Weets
2005 Estimating the Sizes and Social Compositions of Mortuary-Related Gatherings at Scioto Hopewell Earthwork-Mound Sites. In *Gathering Hopewell: Society, Ritual, and Ritual Interaction*, edited by C. Carr and D. T. Case, pp. 480–532. Kluwer Academic/Plenum Publishers, New York, NY.
- Carr, Christopher, and Herbert Haas
1996 Beta-Count and AMS Radiocarbon Dates of Woodland and Fort Ancient Period Occupations in Ohio, 1350 B.C.–A. D. 1650. *West Virginia Archeologist* 48(1&2):19–36.
- Carr, Christopher, and Jean-Christophe Komorowski
1995 Identifying the Mineralogy of Rock Temper in Ceramics Using X-Radiography. *American Antiquity* 60(4):723–749.
- Carr, Christopher, and Andrew D. W. Lydecker
1998 Exploring the Possibility of Artwork on Ohio Hopewell Copper Artifacts (ca. 50 B.C - A.D. 350) with High Resolution Digital Photography, Image Enhancement, and Electron Microprobe Chemical Analysis. Report on file with the National Park Service, Hopewell Culture National Historical Park, Chillicothe, OH.
- Carr, Christopher, A. D. W. Lydecker, E. Kopala, J. S. Nicoll, J. A. Colwell, S. M. Hoffman, J. Mitchell, A. Yates, D. Pimentell, D. Simpson, and J. Barron
2002 Technical Studies of Artworks on Ohio Hopewell Copper Artifacts. Paper presented at the Midwestern Archaeological Conference, Columbus, OH.
- Carr, Christopher, and Robert F. Maslowski
1995 Cordage and Fabrics: Relating Form, Technology, and Social Processes. In *Style, Society, and Person: Archaeological and Ethnological Perspectives*, edited by C. Carr and J. E. Neitzel, pp. 297–343. Plenum Press, New York, NY.
- Carr, Christopher, and Jill E. Neitzel
1995 Integrating Approaches to Material Style in Theory and Philosophy. In *Style, Society, and Person*, edited by C. Carr and J. E. Neitzel, pp. 3–29. Plenum Publishing, New York, NY.
- Carr, Christopher, and Derek G. W. Sears
1985 Toward an Analysis of the Exchange of Meteoritic Iron in the Middle Woodland. *Southeastern Archaeology* 4(2):79–92.
- Carrithers, Michael, Steven Collins, and Steven Lukes (editors)
1985 *The Category of the Person*. Cambridge University Press, Cambridge, UK.
- Carskadden, Jeff, and James Morton
1996 The Middle Woodland–Late Woodland Transition in the Central Muskingum Valley of Eastern Ohio: A View from the Philo District. In *A View from the Core: A Synthesis of Ohio Hopewell Archaeology*, edited by P. J. Pacheco, pp. 316–339. Kent State University Press, Kent, OH.
- 1997 Living on the Edge: A Comparison of Adena and Hopewell Communities in the Central Muskingum Valley of Eastern Ohio. In *Ohio Hopewell Community Organization*, edited by W. S. Dancy and P. J. Pacheco, pp. 365–401. Kent State University Press, Kent, OH.
- Carskadden, Jeff, and James Morton (editors)
1977 The Richards Site and the Philo Phase of the Fort Ancient Tradition. *Occasional Papers in Muskingum Valley Archaeology*, 1–9. Muskingum Valley Archaeological Survey, Zanesville, OH.
- Casagrande, Joseph B.
1952 Ojibwa Bear Ceremonialism: The Persistence of a Ritual Attitude. In *Acculturation in the Americans*, edited by S. Tax, pp. 113–117. Proceedings and Selected Papers of the 29th International Congress of Americanists. University of Chicago Press, Chicago, IL.
- Case, D. Troy
1995 An Analysis of Scalping Cases and Treatment of Victims' Corpses in Prehistoric North America. Paper on file with the author, Department of Anthropology, North Carolina State University, Raleigh, N.C.
- Cass, Lewis
1823 *Inquiries, Respecting the History, Traditions, Languages, Manners, Customs, and Religion of the Indians, Living within the United States*. Sheldon & Reed, Detroit.
- Catlin, George
1926 *North American Indians: Being Letters and Notes on Their Manners, Customs, and Conditions, Written During Eight Years' Travel Amongst the Wildest Tribes of Indians in North America, 1832–1839*. 2 volumes. John Grant, Edinburgh, reprinted from the 1860 edition published by J. W. Bradley, Philadelphia, PA.
- Chagnon, Napoleon A.
1968 *The Yanomamo: The Fierce People*. Holt, Rinehart, and Winston, New York, NY.
- Chamberlain, Alexander F.
1903 Review of the "Nineteenth Annual Report of the Bureau of American Ethnology to the Secretary of the Smithsonian Institution, 1897–1898." *American Anthropologist* 5(2):336–345.
- Charles, Douglas K.
1992 Woodland Demographic and Social Dynamics in the American Midwest: Analysis of a Burial Mound Survey. *World Archaeology* 24:175–197.
- 1995 Diachronic Regional Social Dynamics: Mortuary Sites in the Illinois Valley/American Bottom Region. In *Regional Approaches to Mortuary Analysis*, edited by L. A. Beck, pp. 77–99. Plenum, New York, NY.
- Chaudhuri, Jean, and Joyotpaul Chaudhuri
2001 *A Sacred Path: The Way of the Muscogee Creeks*. UCLA American Indian Studies Center, Los Angeles, CA.

- Childe, V. Gordon
1945 Directional Changes in Funerary Practices during 50,000 years. *Man* 4:13–19.
- Church, Flora
1987 *An Inquiry into the Transition from Late Woodland to Late Prehistoric Cultures in the Central Scioto Valley, Ohio, Circa A.D. 500 to A.D. 1250*. Doctoral dissertation, Department of Anthropology, Ohio State University, Columbus, OH.
1989 Phase IV Excavation at 33 Vi 315, Vinton County, Ohio: Construction Mitigation for the Parkersburg-Hopetown Segment of the AT&T Fiber Optics Cable. Report submitted by Archaeological Services Consultants, Columbus, OH, to Buker, Willis, and Ratliff, Chillicothe, OH.
- Church, Flora, and Annette Ericksen
1992 Beyond the Scioto Valley: Middle Woodland Occupation in the Salt Creek Drainage. Paper presented at the annual meeting of the Society for American Archaeology, Pittsburgh, PA.
1997 Beyond the Scioto Valley: Middle Woodland Occupation in the Salt Creek Drainage. In *Ohio Hopewell Community Organization*, edited by W. S. Dancey and P. J. Pacheco, pp. 331–360. Kent State University Press, Kent, OH.
- Churchill, Mary C.
2000 Purity and Pollution: Unearthing an Oppositional Paradigm in the Study of Cherokee Religious Traditions. In *Native American Spirituality: A Critical Reader*, edited by Lee Irwin, pp. 205–235. University of Nebraska Press, Lincoln.
- Claassen, Cheryl, and Rosemary A. Joyce
1997 *Women in Prehistory: North America and Mesoamerica*. University of Pennsylvania Press, Philadelphia.
- Clay, R. Berle
1987 Circles and Ovals: Two Types of Adena Space. *Southeastern Archaeology* 6(1):46–56.
1992 Chiefs, Big Men, or What? Economy, Settlement Patterns, and Their Bearing on Adena Political Models. In *Cultural Variability in Context*, edited by M. F. Seaman, pp. 77–80. *Mid-Continental Journal of Archaeology, Special Paper 7*. Kent State University Press, Kent, OH.
1998 The Essential Features of Adena Ritual and Their Implications. *Southeastern Archaeology* 17(1):1–21.
- Clay, R. Berle, and Charles M. Niquette
1989 Phase III Excavations at the Niebert Site (46MS103) in the Gallipolis Locks and Dam Replacement Project, Mason County, West Virginia. Final Report prepared by Cultural Resource Analysts, Lexington, Kentucky, Contract Publication Series 89–06, and submitted to the Huntington District Corps of Engineers, Huntington, WV.
- Cleland, Charles E.
1985 Naub-Cow-Zo-Win Discs and Some Observations on the Origin and Development of Ojibwa Iconography. *Arctic Anthropology* 22(2): 131–140.
- Clements, William M.
1990 Schoolcraft as Textmaker. *Journal of American Folklore* 103(408):177–192.
- Clifton, James A.
1978 Potawatomi. In *Handbook of North American Indians*, vol. 15, *Northeast*, edited by B. G. Trigger, pp. 725–742. Smithsonian Institution Press, Washington, DC.
- Cobb, Charles R., Jeffrey Maymon, and Randall H. McGuire
1999 Feathered, Horned, and Antlered Serpents: Mesoamerican Connections with the Southwest and Southeast. In *Great Towns and Regional Politics in the Prehistoric American Southwest and Southeast*, edited by J. E. Neitzel, pp. 165–181. University of New Mexico Press, Albuquerque.
- Colby, William M.
1977 Routes to Rainy Mountain: A Biography of James Mooney, Ethnologist. Doctoral dissertation, Department of History, University of Wisconsin, Madison.
- Coleman, Simon, and John Elsner
1995 *Pilgrimage Past and Present: Sacred Travel and Sacred Space in World Religions*. British Museum Press, London, England.
- Connolly, Robert P.
2004 Time Space, and Function at Fort Ancient. In *The Fort Ancient Earthworks: Prehistoric Lifeways of the Hopewell Culture in Southwestern Ohio*, edited by R. P. Connolly and B. T. Lepper, pp. 217–222. Ohio Historical Society, Columbus, OH.
- Conrad, A. R.
1985 A Preliminary Report on Incinerator Site (33MY57) Stable Carbon Isotope Ratios Used in Dietary Reconstruction. Paper presented at the 61st annual meeting of the Central States Anthropological Society, Louisville, KY. April 25.
- Converse, Robert N.
1973 *Ohio Stone Tools*. The Archaeological Society of Ohio, Columbus, OH.
1979 Editor's Page. *Ohio Archaeologist* 29(2):3.
2003 *The Archaeology of Ohio*. The Archaeological Society of Ohio, Columbus, OH.
- Cook, Della
1981 Mortality, Age Structure and Status in the Interpretation of Stress Indicators in Prehistoric Skeletons: A Dental Example from the Lower Illinois Valley. In *The Archaeology of Death*, edited by R. Chapman, I. Kinnes, and K. Randsborg, pp. 133–144. Cambridge University Press, Cambridge.
- Cook, S. F.
1972 *Prehistoric Demography. McCaleb Module in Anthropology, Module 16*. Addison Wesley, Reading, MA.
- Cook, Thomas Genn
1976 Koster: An Artifact Analysis of Two Archaic Phases in Westcentral Illinois. Northwestern

- Archaeological Program, *Prehistoric Records* 1. Evanston, IL.
- Cordy-Collins, Alana
1980 An Artistic Record of the Chavin Hallucinatory Experience. *The Masterkey* 54(3):84–93.
- Cotkin, Spencer J., Christopher Carr, Mary L. Cotkin, Alfred E. Dittert, and D. T. Kremser
1999 Analysis of Slips and Other Inorganic Surface Materials on Woodland and Early Fort Ancient Ceramics, South-Central Ohio. *American Antiquity* 64(2):316–342.
- Coughlin, Sean, and Mark F. Seeman
1996 Hopewell Settlements at the Liberty Earthworks, Ross County, Ohio. In *Ohio Hopewell Community Organization*, edited by W. S. Dancey and P. J. Pacheco, pp. 231–250. Kent State University Press, Kent, OH.
- Counts, David R.
1979 The Good Death in Kalai: Preparation for Death in Western New Britain. In *Death and Dying: Views from Many Cultures*, edited by R. A. Kalish, pp. 39–44. Baywood, Farmingdale, NY.
- Cowan, Frank L.
2005 Black and White and Buried All Over. Presented at the 52nd annual meeting of the Midwest Archaeological Conference, Dayton, OH.
2006 A Mobile Hopewell? Questioning Assumptions of Ohio Hopewell Sedentism. In *Recreating Hopewell*, edited by D. K. Charles and J. E. Buikstra, pp. 26–49. University Press of Florida, Gainesville, FL.
- Cowan, Frank L., and N'omi B. Greber
2002 Hopewell Mound 11: Yet Another Look at an Old Collection. *The Newsletter of Hopewell Archaeology in the Ohio River Valley* 5(2):7–11.
- Cowan, Frank L., and Ted S. Sunderhaus
2000 Wooden Architecture in Ohio Hopewell Sites: Structural and Spatial Patterns at the Stubbs Earthworks Site. Paper presented at the annual meeting of the Society for American Archaeology, Philadelphia.
2002 Dating the Stubbs “Woodworks”. *Ohio Archaeological Council Newsletter* 14:11–16.
- Cowan, Frank L., Ted S. Sunderhaus, and Robert A. Genheimer
2004 Earthwork Peripheries: Probing the Margins of the Fort Ancient Site. In *The Fort Ancient Earthworks*, edited by R. P. Connolly and B. T. Lepper, pp. 107–124. Ohio Historical Society, Columbus, OH.
- Cox, G., and J. Sealy
1997 Investigating Identity and Life Histories: Isotopic Analysis and Historical Documentation of Slave Skeletons Found on the Cape Town Foreshore, South Africa. *International Journal of Historical Archaeology* 1:207–224.
- Crowl, Gordon S.
1937 *A Vegetation Survey of Ross County*. Master's thesis, Department of Botany, Ohio State University, Columbus, OH.
- Crown, Patricia L., and S. K. Fish
1996 Gender and Status in the Hohokam Pre-Classical Tradition. *American Anthropologist* 98(4): 803–812.
- Cunningham, Wilbur M
1948 A Study of the Glacial Kame Culture in Michigan, Ohio, and Indiana. *Occasional Contributions from the Museum of Anthropology of the University of Michigan*, 12. Ann Arbor, MI.
- Dancey, William S.
1984 The 1914 *Archaeological Atlas of Ohio*: Its History and Significance. Paper presented at the annual meeting of the Society for American Archaeology, Portland, OR.
1988 The Community Plan of an Early Late Woodland Village in the Middle Scioto River Valley. *Midcontinental Journal of Archaeology* 13:223–258.
1991 A Middle Woodland Settlement in Central Ohio: A Preliminary Report on the Murphy Site (33Li212). *Pennsylvania Archaeologist* 61:7–72.
1992 Village Origins in Central Ohio: The Results and Implications of Recent Middle and Late Woodland Research. In *Cultural Variability in Context: Woodland Settlements of the Mid-Ohio Valley*, edited by M. Seeman, pp. 24–29. Midcontinental Journal of Archaeology, *Special Publication* 7. Kent State University Press, Kent, OH.
1995 Hopeton Settlement Archaeology, 1995. In *Hopewell Archaeology: The Newsletter of Hopewell Archaeology in the Ohio River Valley*, vol. 1(2), edited by M. J. Lynott and B. J. Ruby. National Park Service Midwest Archaeological Center and Hopewell Culture National Historical Park, Lincoln, NE and Chillicothe, OH. Electronic version: <http://www.cr.nps.gov/mwac/hopewell/v1n2/>.
- 1996 Hopewell Earthwork Catchment Survey: Interim Report. Report submitted to the National Park Service, Hopewell Culture National Historical Park, Chillicothe, OH.
- 1997 Interim Report on Archaeological Investigations Undertaken on the Overly Tract, Ross County, Ohio, March, 1995 to November, 1996. Report submitted to the National Park Service, Midwest Archaeological Center and Hopewell Culture National Historical Park, Chillicothe, OH.
- Dancey, William S., and Paul J. Pacheco
1997a A Community Model of Ohio Hopewell Settlement. In *Ohio Hopewell Community Organization*, edited by W. S. Dancey and P. J. Pacheco, pp. 3–40. Kent State University Press, Kent, OH.
- Dancey, William S., and Paul J. Pacheco (editors)
1997b *Ohio Hopewell Community Organization*. Kent State University Press, Kent, OH.
- Dawson, Alice
1975 Graphic Art and Design of the Cashnahu. In *The Cachinahu of Eastern Peru*, pp. 130–149, edited by J. P. Dwyer. Studies in Anthropology and Material Culture, 1. The Haffenreffer Museum of Anthropology, Brown University, Bristol, RI.

- DeBoer, Warren R.
 1997 Ceremonial Centers From the Cayapas (Esmeraldas, Ecuador) to Chillicothe (Ohio). *Cambridge Archaeological Journal* 7(2):225–253.
 2004 Little Bighorn on the Scioto: The Rocky Mountain Connection To Ohio Hopewell. *American Antiquity* 69(1):85–107.
 2005 Colors for a North American Past. *World Archaeology* 37(1):66–91.
- Delcourt, Paul A., and Hazel R. Delcourt
 1987 *Long-term Forest Dynamics of the Temperate Zone: A Case Study of Late Quarternary Forests in Eastern North America*. Cambridge University Press, Cambridge, UK.
 2004 *Prehistoric Native Americans and Ecological Change: Human Ecosystems in Eastern North America since the Pleistocene*. Cambridge University Press, Cambridge, UK.
- DeMallie, Raymond J., (editor)
 2001 *Handbook of North American Indians: Plains*, v.13. U.S. Government Printing Office, Washington.
- DeMarrais, Elizabeth, Luis Jaime Castilo, and Timothy K. Earle
 1996 Ideology, Materialization, and Power Strategies. *Current Anthropology* 37:15–31.
- Derry, Douglas E.
 1909 Note on the Innominate Bone as a Factor in the Determination of Sex: With Special Reference to the Sulcus Preauricularis. *Journal of Anatomy and Physiology* 43:266–276.
 1911 The Significance of the Sulcus Preauricularis. *Anthropologischer Anzeiger* 39:13–20.
- de Volney, Comte
 1822 *The Ruins or, A Survey of the Revolutions of Empires to Which is Added the Law of Nature*. Translated from French by Constantin-François Volney [1791]. Edward Edwards, London.
- Dewdney, Selwyn
 1975 *The Sacred Scrolls of the Southern Ojibway*. University of Toronto Press, Toronto.
- Diaz-Granados, Carol, Marvin W. Rowe, Marian Hyman, James R. Duncan, and John R. Southon
 2001 AMS Radiocarbon Dates for Charcoal from Three Missouri Pictographs and Their Associated Iconography. *American Antiquity* 66(3):481–493.
- Dillingham, Betty Ann (Wilder)
 1963 *The Oklahoma Kickapoo*. Doctoral dissertation, Department of Anthropology, University of Michigan, Ann Arbor, MI.
- Dippie, Brian W.
 1990 *Catlin and His Contemporaries: The Politics of Patronage*. University of Nebraska Press, Lincoln.
- Dorsey, George A.
 1891 The Hopewell Works: Mounds 1 to 24 (Clark's Work on the Hopewell Group, Ross County, Ohio). An Illustrated Catalog of the Moorehead Collection. Manuscript on file at the Field Museum of Natural History, Chicago, Illinois (File A17, Folder 4).
- Dorson, Richard M.
 1980 John Reed Swanton. In *Dictionary of American Biography, Supplement 6* (1956–1960), edited by John A. Garraty, pp. 611–613. Charles Scribner's Sons, New York.
- Dragoo, Don W.
 1963 Mounds for the Dead. *Annals of Carnegie Museum* 37. Carnegie Museum, Pittsburgh, PA.
- Dragoo, Don W., and Charles F. Wray
 1964 Hopewell Figurine Rediscovered. *American Antiquity* 30(2):195–199.
- Drake, Daniel
 1815 *Natural and Statistical View, or Picture of Cincinnati and the Miami Country, Illustrated by Maps*. Looker and Wallace, Cincinnati.
- Driver, Harold E.
 1969 *Indians of North America*. University of Chicago Press, Chicago, IL.
- Duncan, James R. and Carol Diaz-Granados
 2000 Of Masks and Myths. *Midcontinental Journal of Archaeology* 25(1):1–26.
- Dupre, G., and P. Rey
 1973 Reflections on the Pertinence of a Theory of the History of Exchange. *Economy and Society* 2: 131–163.
- Dwight, Thomas
 1890 The Closure of the Cranial Sutures as a Sign of Age. *Boston Medical and Surgical Journal* 122: 389–392.
- Dye, David H.
 1989 Exhibition Catalog: Introduction. In *The Southeastern Ceremonial Complex: Artifacts and Analysis—The Cottonlandia Conference*, edited by P. Galloway, pp. 321–382. University of Nebraska Press, Lincoln, NE.
 2001 Southeastern Iconography. In *Choctaw Language and Culture: Chahta Anumpa*, edited by M. Haag and H. Willis, pp. 261–266. University of Oklahoma Press, Norman.
 2004 Art, Ritual, and Chiefly Warfare in the Mississippian World. In *Hero, Hawk, and Open Hand: American Indian Art of the Ancient Midwest and South*, edited by R. F. Townsend and R. V. Sharp, pp. 191–25. The Art Institute of Chicago and Yale University Press, New Haven, CN.
 2006 The Transformation of Mississippian Warfare: Four Case Studies from the Mid-south. In *The Archaeology of Warfare*, edited by Elizabeth N. Arkush and Mark W. Allen, pp. 101–147. University Press of Florida, Gainesville, FL.
- Eagle Feather
 1978 The Sweatlodge and the Sacred Rite of Purification. In *Sundancing at Rosebud and Pine Ridge*, by Thomas E. Mails, pp. 87–94. Center for Western Studies, Sioux Falls, South Dakota.
- Earle, Timothy
 1997 *How Chiefs Come To Power*. Stanford University Press, Stanford, CA.

- Eliade, Mircea
1964 *Shamanism: Archaic Techniques of Ecstasy*. Princeton University Press, Princeton, NJ.
- Ellison, George
1992 James Mooney and the Eastern Cherokees. In *History, Myths, and Sacred Formulas of the Cherokees* by James Mooney. Reprint ed. [1891, 1990] with biographical introduction by George Ellison, pp. 1–33. Bright Mountain Books, Asheville.
- Ember, Carol R., and Melvin Ember
1981 *Anthropology*, third edition. Prentice-Hall, Inc., Englewood Cliffs, NJ.
- Ember, Melvin
1974 Warfare, Sex Ratio, and Polygyny. *Ethnology* 13(2):197–206.
- Emerson, Thomas E.
1989 Water, Serpents, and the Underworld: An Exploration into Cahokian Symbolism. In *The Southeastern Ceremonial Complex: Artifacts and Analysis: The Cottonlandia Conference*, edited by P. Galloway, pp. 45–92. University of Nebraska Press, Lincoln, NE.
- Emerson, Thomas E., Randall E. Hughes, Kenneth B. Farnsworth, Sarah U. Wissemann, and Mary R. Hynes
2005 Tremper Mound, Hopewell Catlinite, and PIMA Technology. *Midcontinental Journal of Archaeology* 30(2):189–216.
- Emerson, Thomas E., Randall E. Hughes, Mary R. Hynes, and Sarah U. Wissemann
2003 The Sourcing and Interpretation of Cahokia-Style Figurines in the Trans-Mississippi South and Southeast. *American Antiquity* 68(2):287–313.
- Emerson, Thomas E., Randall E. Hughes, Mary R. Hynes, Kenneth B. Farnsworth, and Sarah U. Wissemann
2002 Hopewell Catlinite, Tremper Mound, and Pima Technology. Paper presented at the Annual Midwestern Archaeological Conference, Columbus, OH.
- Emerson, Thomas E., Brad Koldehoff, and Timothy R. Pauketat
2000 Serpents, Female Deities, and Fertility Symbolism in the Early Cahokia Countryside. In *Mounds, Modoc, and Mesoamerica: Papers in Honor of Melvin L. Fowler*, edited by Steven R. Ahler, pp. 511–522. *Scientific Papers* 28. Illinois State Museum, Springfield.
- Emerson, Thomas E., and Dale L. McElrath
1983 A Settlement-Subsistence Model of the Terminal Late Archaic Adaptation in the American Bottom, Illinois. In *Archaic Hunters and Gatherers in the American Midwest*, edited by J. L. Phillips and J. A. Brown, pp. 219–242. Academic Press, New York, NY.
- Escobar, Ticio
2007 *Curse of Nemur: In Search of the Art, Myth, and Ritual of the Ishir*. University of Pittsburgh Press, Pittsburgh, PA.
- Fagan, Brian M.
1995 *Ancient North America: The Archaeology of a Continent*. Thames and Hudson, New York, NY.
- Farnsworth, Kenneth B.
2001 Documentation of the Human Burial and Mortuary Remains Recovered from Test Excavations at Naples-Russell Mound 8, Ray Norbut Conservation Area, Pike County, Illinois. Report on file with the Illinois Department of Transportation, the Illinois Department of Natural Resources, and the Historic Preservation Agency.
- 2004 *Early Hopewell Mound Explorations: The First Fifty Years in the Illinois River Valley*. Illinois Transportation Archaeological Research Program, *Studies in Archaeology* 3. University of Illinois at Urbana-Champaign, Urbana, IL.
- Farnsworth, Kenneth B., Thomas E. Berres, Randall E. Hughes, and Duane M. Moore
2004 Illinois Platform Pipes and Hopewellian Exchange: A Mineralogical Study of Archaeological Remains. In *Aboriginal Ritual and Economy in the Eastern Woodlands: Essays in Memory of Howard Dalton Winters*, edited by A. M. Cantwell, L. A. Conrad, and J. E. Reyman, pp. 182–213. Illinois State Museum *Scientific Papers* 30.
- Faulkner, Charles H.
1977 The Winter House: An Early Southeast Tradition. *Midcontinental Journal of Archaeology* 2:141–159.
- Fazekas, György, and Peter F. Kosa
1978 *Forensic Fetal Osteology*. Akademiai Kiado, Budapest.
- Feest, Christian F.
1978 Virginia Algonquians. In *Handbook of North American Indians*, vol. 15, *Northeast*, edited by B. G. Trigger, pp. 253–270. Smithsonian Institution Press, Washington, DC.
- 1986 *Indians of Northeastern North America. Iconography of Religions, Section 10: North America*, v.7. Institute of Religious Iconography, State University Groningen, E.J. Brill, Leiden.
- Feest, Johanna E. And Christian F. Feest
1978 Ottawa. In *Handbook of North American Indians*, vol. 15: *Northeast*, edited by B. G. Trigger, pp. 772–786. Smithsonian Institution Press, Washington, DC.
- 1986 Indians of Northeastern North America. *Iconography of Religions, Section 10: North America*, v.7. Institute of Religious Iconography, State University Groningen, E.J. Brill, Leiden.
- Feinman, Gary
2000 Dual-processual Theory and Social Formations in the Southwest. In *Alternative Leadership Strategies in the Prehispanic Southwest*, edited by B. J. Mills, pp. 207–224. University of Arizona Press, Tucson, AZ.
- Fenneman, Nevin M.
1938 *Physiography of Eastern United States*. McGraw-Hill, New York, NY.
- Fenton, William N.
1959 John Reed Swanton (1873–1958). *American Anthropologist* 61(4):663–668.

- 1978 Northern Iroquoian Culture Patterns. In *Handbook of North American Indians: Northeast*, vol. 15, edited by B. G. Trigger, pp. 296–321. Smithsonian Institution, Washington, DC.
- Fiedel, Stuart J.
1992 *Prehistory of the Americas*, second edition. Cambridge University Press, Cambridge, UK.
- Field, Stephanie, Anne Goldberg, and Tina Lee
2005 Gender, Status, and Ethnicity in the Scioto, Miami, and Northeastern Ohio Hopewellian Regions, as Evidenced by Mortuary Practices. In *Gathering Hopewell: Society, Ritual, and Ritual Interaction*, edited by C. Carr and D. T. Case, pp. 386–404. Kluwer Academic/Plenum Publishers, New York, NY.
- Firth, Raymond
1951 *Elements of Social Organization*. Beacon Press, Boston.
- Fischer, Fred William
1968 A Survey of the Archaeological Remains of Shawnee Lookout Park. Manuscript on file at the Dayton Society of Natural History, Dayton, OH, and the Cincinnati Museum of Natural History, Cincinnati, OH.
1974 *Early and Middle Woodland Settlement, Subsistence, and Population in the Central Ohio Valley*. Doctoral dissertation, Department of Anthropology Washington University. St. Louis, MO.
- Fitzgerald, William, Ruth-Erika Romanowski, and Darlene Johnston
1998 When a Sacred Site Might Not Be Considered Sacred: The Case of Hunter's Point, Georgian Bay, Ontario. In *Sacred Lands: Aboriginal World Views, Claims, and Conflicts*, edited by J. Oakes, R. Riewe, K. Kinew, and E. Maloney, pp. 173–188. *Occasional Publication* 43, Canadian Circumpolar Institute, University of Alberta, Calgary.
- Flannery, Kent V.
1972 The Cultural Evolution of Civilizations. *Annual Review of Ecology and Systematics* 3:399–426.
- Fletcher, Alice C., and Francis La Flesche
1911 The Omaha Tribe. *Twenty-seventh Annual Report of the Bureau of American Ethnology*. Washington, DC.
- Fletcher, Robert V., Terry L. Cameron, Bradley T. Lepper, Dee Anne Wymmer, and William Pickard
1966 Serpent Mound: A Fort Ancient Icon? *Midcontinental Journal of Archaeology* 21(1):105–143.
- Fogelson, Raymond D., ed.
2004 *Handbook of North American Indians: Southeast*, v.14. U.S. Government Printing Office, Washington.
- Ford, Richard I.
1974 Northeastern Archaeology: Past and Future Directions. *Annual Review of Anthropology* 3:385–414.
- Ford, Richard I. (editor)
1978 The Nature and Status of Ethnobotany. University of Michigan, Museum of Anthropology, *Anthropological Papers*, 67. Ann Arbor, MI.
- Fortier, Andrew C.
1983 Settlement and Subsistence at the Go-Kart North Site: A Late Archaic Titterington Occupation in the American Bottom, Illinois. In *Archaic Hunters and Gatherers in the American Midwest*, edited by J. L. Phillips and J. A. Brown, pp. 243–260. Academic Press, New York, NY.
- Fowke, Gerard
1902 *Archaeological History of Ohio*. Ohio Archaeological and Historical Society, Columbus, OH.
- Fowler, Melvin L.
1959 The Early Woodland Period. In *Illinois Archaeology*, pp. 17–20. Illinois Archaeological Survey, *Bulletin* 1.
2003a Robert L. Hall: An Intellectual Pilgrimage in American Anthropology. *Wisconsin Archaeologist* 84(1-2):3–8.
- Fox, William A.
2004 Horned Panthers and Erie Associates. In *A Passion for the Past: Papers in Honour of James F. Pendergast*, edited by J. V. Wright and J.-L. Pilon, pp. 283–304. Canadian Museum of Civilization, Mercury Series, *Archaeology Paper* 164.
- Fox, William A. and J. Eldon Molto
1994 The Shaman of Long Point. *Ontario Archaeology* 57:23–44.
- Frazer, James George
1935 *The Golden Bough: A Study in Magic and Religion*, 3rd edition, 12 vol. MacMillan and Company, London, UK.
- Freeman, J. E.
1969 The Millville Site: A Middle Woodland Village in Grant County, Wisconsin. *Wisconsin Archaeologist* 50:37–88.
- Fried, Morton
1960 On the Evolution of Social Stratification and the State. In *Culture in History*, edited by S. Diamond, pp. 713–731. Columbia University Press, New York, NY.
1967 *The Evolution of Political Society: An Essay in Political Anthropology*. Random House, New York, NY.
1968 On the Concept of “Tribe” and “Tribal Society”. In *Essays on the Problem of Tribe*, edited by J. Helm. Proceedings of the American Ethnological Association, Seattle, WA.
- Friedman, Jonathan
1975 Tribes, States, and Transformations. In *Marxist Analyses and Social Anthropology*, edited by M. Bloch. Malaby Press, London.
- Friedman, Jonathan, and Michael J. Rowlands
1977 Notes toward an Epigenetic Model of the Evolution of a “Civilization”. In *The Evolution of Social Systems*, edited by J. Friedman and M. J. Rowlands, pp. 201–276. Duckworth, London.
- Fulton, R., and S. W. Anderson
1992 The Amerindian “Man-Woman”: Gender, Liminality, and Cultural Continuity. *Current Anthropology* 33(5):603–610.

- Furst, Jill Leslie McKeever
1995 *The Natural History of the Soul in Ancient Mexico*. Yale University Press, New Haven, CN.
- Gallatin, Albert
1836 A Synopsis of the Indian Tribes within the United States East of the Rocky Mountains, and in the British and Russian Possessions in North America. *Archaeologia Americana [Transactions and Collections of the American Antiquarian Society]* 2:1–422.
- Galloway, Patricia K., ed.
1989 *The Southeastern Ceremonial Complex: Artifacts and Analysis*. University of Nebraska Press, Lincoln, NE.
- Galloway, Patricia, and Clara Sue Kidwell
2004 Choctaw in the East. In *Handbook of North American Indians: Southeast*, edited by R. D. Fogelson, pp. 499–519. Smithsonian Institution, Washington, DC.
- Gardner, Helen
2005 *Gardner's Art through the Ages*. Harcourt Brace College Publishers, Fort Worth, TX.
- Gardner, Robert
1964 *Dead Birds* (film). Film Study Center of the Peabody Museum at Harvard University, Cambridge, MA.
- Gearing, Fred
1958 The Structural Poses of 18th Century Cherokee Villages. *American Anthropologist* 60:1148–1157.
- Geertz, Clifford
1973 *The Interpretation of Cultures*. Basic Books, New York.
- Genheimer, Robert A
2005 Millions and Millions of Flakes: Preliminary Results from the Barnyard Site, Stubbs Earthwork Complex. Paper presented at the 52nd annual meeting of the Midwest Archaeological Conference, Dayton, OH.
- Giddens, Anthony
1984 *The Constitution of Society*. University of California Press, Berkeley, CA.
- Giesen, Myra
1992 Summary of Age and Sex Data Collected on Turner and Madisonville Skeletons. Document on file with Paul Scullin, Department of Anthropology, Ohio State University, Columbus, OH.
- Gilbert B. M. and T. W. McKern
1973 A Method for Aging the Female Os Pubis. *American Journal of Physical Anthropology* 38:31–38.
- Gill, Sam
1982 *Native American Religions: An Introduction*. Wadsworth, Belmont, CA.
- Gill, Sam D., and Irene F. Sullivan
1992 *Dictionary of Native American Mythology*. Oxford University Press, Oxford, UK.
- Gillespie, Susan D.
2001 Personhood, Agency, and Mortuary Ritual: A Case Study from the Ancient Maya. *Journal of Anthropological Archaeology* 20: 73–112.
- 2002 Body and Soul among the Maya: Keeping the Spirits in Place. In *The Space and Place of Death*, edited by H. Silverman and D. B. Small, pp. 67–77. *Anthropological Papers of the American Anthropological Association*, 11.
- Goad, Sharon I.
1978 *Exchange Networks in the Prehistoric Southeastern United States*. Doctoral dissertation, Department of Anthropology, University of Georgia, Athens, GA.
- 1979 Middle Woodland Exchange in the Prehistoric Southeastern United States. In *Hopewell Archaeology: The Chillicothe Conference*, edited by D. S. Brose and N. Greber, pp. 239–246. The Kent State University Press, Kent, OH.
- Goddard, Ives
1978 Delaware. In *Handbook of North American Indians*, edited by B. G. Trigger, pp. 213–239. vol. 15 *Northeast*. Smithsonian Institution Press, Washington, DC.
- Goffman, Erving
1959 *The Presentation of the Self in Everyday Life*. Doubleday, Garden City, NY.
1969 *Strategic Interaction*. University of Pennsylvania Press, Philadelphia, PA.
- Goldstein, Lynne
2003 Commentary: Robert L. Hall at the Edge of Knowledge. *Wisconsin Archaeologist* 84(1-2):261–264.
- Goodenough, Ward H.
1965 Rethinking 'Status' and 'Role': Toward a General Model of the Cultural Organization of Social Relationships. In *The Relevance of Models for Social Anthropology*, edited by M. Gluckman and F. Eggan, pp. 1–24. Tavistock, London, UK.
- Goodman, Felicitas D.
1990 *Where the Spirits Ride the Wind: Trance Journeys and Other Ecstatic Experiences*. Indiana University Press, Bloomington, IN.
- Goose, Denys H.
1963 Dental measurement: An assessment of its value in anthropological studies. In Don Brothwell (ed.): *Dental Anthropology*. Pergamon Press, New York, pp. 125–148.
- Gordon, Robert B.
1966 *Natural Vegetation Map of Ohio at the Time of the Earliest Land Surveys*. Ohio Biological Survey, Columbus.
1969 The Natural Vegetation of Ohio in Pioneer Days. Ohio Biological Survey, *Bulletin, New Series* 3(2).
- Grant, Bruce
1994 *Concise Encyclopedia of the American Indian*. Wings Books, New York.
- Graybill, Jeffrey Robert
1982 *The Eastern Periphery of Fort Ancient (A.D. 1050–1650): A Diachronic Approach to Settlement Variability*. Doctoral dissertation, Department of Anthropology, University of Washington, Seattle, WA.

- Greber, N'omi
 1976 *Within Ohio Hopewell: Analysis of Burial Patterns from Several Classic Sites*. Ph.D. dissertation, Case Western Reserve University, Cleveland, OH.
- 1979a Variations in the Social Structure of Ohio Hopewell Peoples. *Mid-Continental Journal of Archaeology* 4(1):35–78.
- 1979b A Comparative Study of Site Morphology and Burial Patterns at Edwin Harness Mound and Seip Mounds 1 and 2. In *Hopewell Archaeology: The Chillicothe Conference*, edited by D. S. Brose and N. Greber, pp. 27–38. The Kent State University Press, Kent, OH.
- 1983 *Recent Excavations at the Edwin Harness Mound, Liberty Works, Ross County, Ohio*. Midcontinental Journal of Archaeology, *Special Publication*, 5.
- 1991 A Study of Continuity and Contrast Between Central Scioto Adena and Hopewell Adena Sites. *West Virginia Archeologist* 43:1–26.
- 1995 Some Archaeological Localities Recorded in the Seip Earthworks and Dill Mounds Historical District. Report on file at Hopewell Culture National Historical Park, Chillicothe, OH.
- 1996 A Commentary on the Contexts and Contents of Large to Small Ohio Hopewell Deposits. In *A View from the Core: A Synthesis of Ohio Hopewell Archaeology*, edited by P. J. Pacheco, pp. 150–172. Kent State University Press, Kent, OH.
- 1997 Two Geometric Enclosures in the Paint Creek Valley: An Estimate of Possible Changes in Community Patterns through Time. In *Ohio Hopewell Community Organization*, edited by W. S. Dancy and P. J. Pacheco, pp. 207–229. Kent State University Press, Kent, OH.
- 1999 Combining Geophysics and Ground Truth at High Bank Earthworks, Ross County, Ohio. *The Ohio Archaeological Newsletter* 11(1):8–12
- 2000 Radiocarbon Dates, Listing of Twenty New Radiocarbon Dates from the Turner, Hopewell, Marietta, and Seip Earthworks. Distributed at the conference, “Perspectives on the Middle Woodland at the Millenium”, Pere Marquette State Park, IL, July.
- 2002 A Preliminary Comparison of 1997 and 2002 Limited Excavations in the Great Circle Wall, High Bank Works, Ross County, Ohio. *Hopewell Archaeology* 5(2):1–4.
- 2003 Chronological Relationships among Ohio Hopewell Sites: Few Dates and Much Complexity. In *Theory, Method, and Technique in Modern Archaeology*, edited by R. Jeske and D. Charles, pp. 88–113. Praeger, Westport CT.
- 2006 Enclosures and Communities in Ohio Hopewell: An Essay. In *Recreating Hopewell*, edited by D. K. Charles and J. E. Buikstra, pp. 74–105. University Press of Florida, Gainesville, FL.
- n.d. Excavation of the Great Circle Wall at High Bank Works: 1997 and 2002. Summary report at http://cmnh.org/site/ResearchandCollections_Archaeology_Research_GeneralAudienceNontechnical_HighBankSite.aspx. November 2006.
- Greber, N'omi, and Katharine Ruhf
 1989 *The Hopewell Site: A Contemporary Analysis Based on the Works of Charles C. Willoughby*. Westview Press, Boulder, CO.
- Greenman, Emerson F.
 1934 *Guide to Serpent Mound*. Ohio Historical Society, Columbus, OH.
- Greenman, Emerson, and Robert Goslin
 1930a Field Notes: Esch Mound 1. Document on file at the Ohio Historical Center, Columbus, OH (Accession #1176, Site 33 ER 1).
- 1930b Field Notes: Esch Mound 2. Document on file at the Ohio Historical Center, Columbus, OH (Accession #1176, Site 33 ER 1)
- Gremillon, Kristen J.
 1990 Plant Remains from Ten Sites within Mammoth Cave National Park. In *Mammoth Cave National Park Archaeological Inventory Project Interim Report—1989 Investigations*, by G. Prentice, pp. 76–96. National Park Service, Southeast Archaeological Center, Tallahassee, FL.
- Gremillon, Kristen J., and Kristin D. Sobolik
 1996 Dietary Variability among Prehistoric Forager-Farmers of Eastern North America. *Current Anthropology* 17(3):529–539.
- Griffin, James B.
 1941 Additional Hopewell Materials from Illinois. Indiana Historical Society, *Prehistoric Research Series* 11:165–223. Indiana Historical Society, Indianapolis, IN
- 1943 *The Fort Ancient Aspect: Its Cultural and Chronological Position in Mississippi Valley Archaeology*. University of Michigan Press, Ann Arbor, MI.
- 1960 Climatic Change: A Contributory Cause of the Growth and Decline of Northern Hopewellian Culture. *The Wisconsin Archeologist* 41(2):21–33.
- 1965 Hopewell and the Dark Black Glass. *Michigan Archaeologist* 11(3-4):115–155.
- 1967 Eastern North American Archaeology: A summary. *Science* 156:175–191.
- 1970 Introduction. In *The Burial Complexes of the Knight and Norton Mounds in Illinois and Michigan*, by J. B. Griffin, R. E. Flanders, and P. F. Titterington, pp. 1–10. University of Michigan, Museum of Anthropology, *Memoir* 2.
- 1973 Hopewell Non-exchange of Obsidian. Paper presented at the Northwestern University Archaeological Research Program Lecture Series, Archaeology and the Natural Sciences, Kampsville, IL.
- 1978 Late Prehistory of the Ohio Valley. In *Handbook of North American Indians*, Vol. 15, *Northeast*, edited by B. G. Trigger, pp. 547–559. Smithsonian Institution, Washington, DC.
- Grim, John A.
 1983 *The Shaman: Patterns of Siberian and Ojibway Healing*. University of Oklahoma Press, Norman, OK.

- Grinnell, George Bird
1972 *The Cheyenne Indians*. 2 vols. University of Negraska Press, Lincoln, NE. Originally published in 1923 by Yale University Press, New Haven, CN.
- Grün, Rainer
2006 Direct Dating of Human Fossils. *Yearbook of Physical Anthropology* 49:2–48.
- Guild Press
1997 *The American Indian CD-ROM*. Guild Press of Indiana, Carmel. www.guildpress.com
- Guiteras-Holmes, Calixta
1961 *Perils of the Soul: The World View of a Tzotzil Indian*. Free Press, New York.
- Haas, Mary R.
1948 Review of “The Indians of the Southeastern United States” by John R. Swanton. *Journal of American Folklore* 61(239):89–91.
- Hajic, Edwin R.
1987 Geoenvironmental Context for Archeological Sites in the Lower Illinois River Valley. Center for American Archeology, Contract Archeology Program, *Report of Investigations* 184.
1990 *Late Pleistocene and Holocene Landscape Evolution, Depositional Subsystems, and Stratigraphy in the Lower Illinois River Valley and Adjacent Central Mississippi River Valley*. Doctoral dissertation, Department of Geology, University of Illinois, Urbana, IL.
2000 Landform Sediment Assemblage (LSA) Units in the Illinois River Valley and the Lower Des Plaines River Valley, Volumes I, II. Illinois State Museum Research and Collections Center, Quaternary Studies Program, *Technical Report* No. 99-1255-16, Springfield.
- Hale, Everett E.
1980 Archaeological Survey Report: Phase III, LIC.79-12.55. Report submitted to Ericksson Engineering Limited, on file at the Ohio Historical Society, Columbus, OH.
- Halifax, Joan
1979 *Shamanic Voices: A Survey of Visionary Narratives*. E. P. Dutton, New York, NY.
- Hall, Robert L.
1973 An Interpretation of the Two Climax Model of Illinois Prehistory. Paper presented at the 9th International Congress of Anthropological and Ethnological Sciences, Chicago.
1976a Soul Release as an Hypothesis for Explaining Perforated Long Bones and Crania in Great Lakes Area Prehistory. Paper presented at the annual meeting of the Society for American Archaeology, St. Louis, MO. May.
1976b Ghosts, Water Barriers, Corn, and Sacred Enclosures in the Eastern Woodlands. *American Antiquity* 41(3):360–364.
1977 An Anthropocentric Perspective for Eastern United States Prehistory. *American Antiquity* 42(4):499–518.
- 1979 In Search of the Ideology of the Adena-Hopewell Climax. In *Hopewell Archaeology: The Chillicothe Conference*, edited by D. S. Brose and N. Greber, pp. 258–265. The Kent State University Press, Kent, OH.
- 1980 An Interpretation of the Two-Climax Model of Illinois Prehistory. In *Early Native Americans: Prehistoric Demography, Economy, and Technology*, edited by D. Broman, pp. 401–462. Mouton, The Hague.
- 1983a The Evolution of the Calumet-Pipe. In *Prairie Archaeology: Papers in Honor of David A. Baerreis*, edited by G. Gibbon, pp. 37–52. University of Minnesota, *Special Publications in Anthropology* 3.
1983b A Pan-continental Perspective on Red Ocher and Glacial Kame Ceremonialism. In *Lulu Punctated: Essays in Honor of George Irving Quimby*, ed. by R. C. Dunnell and D. K. Grayson, pp. 74–107. University of Michigan, Museum of Anthropology, *Anthropological Papers* 72.
- 1987 Calumet Ceremonialism, Mourning Ritual, and Mechanisms of Inter-tribal Trade. In *Mirror and Metaphor: Material and Social Constructions of Reality*, edited by D. W. Ingersoll and G. Bronitski, pp. 29–43. University Press of American, Lanham
- 1989 The Cultural Background of Mississippian Symbolism. In *The Southeastern Ceremonial Complex: Artifacts and Analysis*, edited by P. Galloway, pp. 239–278. University of Nebraska Press, Lincoln, NE.
- 1997 *An Archaeology of the Soul: North American Indian Beliefs and Ritual*. University of Illinois Press, Urbana, IL.
- 2000 Sacrificed Foursomes and Green Corn Ceremonialism. In *Mounds, Modoc, and Mesoamerica: Papers in Honor of Melvin L. Fowler*, edited by Steven R. Ahler, pp. 245–253. Scientific Papers 28, Illinois State Museum, Springfield.
- 2006 The Enigmatic Copper Cutout from Bedford Mound 8. In *Recreating Hopewell*, edited by D. K. Charles and J. E. Buikstra, pp. 464–474. University Press of Florida, Gainesville, FL.
- Hallowell, A. Irving
1940 Spirits of the Dead in Saulteaux Life and Thought. *Journal of the Royal Anthropological Institute* 70: 29–51.
1960 Ojibwa Ontology, Behavior, and World View. In *Culture in History: Essays in Honor of Paul Radin*, edited by S. Diamond, pp. 19–52. Columbia University Press, New York, NY.
1977 Cultural Factors in Spatial Orientation. In *Symbolic Anthropology: A Reader in the Study of Symbols and Meanings*, edited by J. L. Dolgin, D. S. Kemnitzer, and D. M. Schneider, pp. 131–150. Columbia University Press, New York, NY.
- Hamell, George R.
1983 Trading Metaphors: The Magic of Beads, Another Perspective upon Indian-European Contact

- in Northeastern North America. In *Proceedings of the 1982 Glass Trade Bead Conference*, edited by Charles F. Hayes II, pp. 5–28. *Research Records* 16. Rochester Museum and Science Center, Rochester.
- 1986/1987 Strawberries, Floating Islands and Rabbit Captains: Mythical Realities and European Contact in the Northeast during the Sixteenth and Seventeenth Centuries. *Journal of Canadian Studies* 21(4): 72–94.
- 1987 Mythical Realities and European Contact in the Northeast during the Sixteenth and Seventeenth Centuries. *Man in the Northeast* 33:63–87.
- 1998 Long-tail: The Panther in Huron-Wyandot and Seneca Myth, Ritual, and Material Culture. In *Icons of Power: Feline Symbolism in the Americas*, edited by Nicholas J. Saunders, pp. 258–291. Routledge, London.
- Hansen, Michael C.
1987 The Teays River. *Ohio Geology Newsletter*, Summer issue. Division of Geological Survey, Columbus, OH.
1994 Return to Sunken Mountain: The Serpent Mound Cryptoexplosion Structure. *Ohio Geology*, Winter issue. Division of Geological Survey, Columbus, OH.
- Hanson, N. R.
1972 *Patterns of Discovery*. Cambridge University Press, Cambridge, UK.
- Harding, Anne D. and Patricia Bolling, eds.
1938 *Bibliography of Articles and Papers on North American Indian Art*. Department of the Interior, Indian Arts and Crafts Board, U. S. Government Printing Office, Washington.
- Harding, R. M.
1990 Modern European Cranial Variables and Blood Polymorphisms Show Comparable Spatial Patterns. *Human Biology* 62:733–745.
- Harn, Alan D.
1971 An Archaeological Survey of the American Bottoms and Wood River Terrace, Part 2. Illinois State Museum, *Reports of Investigation*, 21:19–39.
- Harner, Michael
1980 *The Way of the Shaman: A Guide to Power and Healing*. Harper & Row, San Francisco.
1988 What Is a Shaman? In *Shaman's Path: Healing, Personal Growth, and Empowerment*, edited by G. Doore, pp. 7–15. Shambhala, Boston, MA.
- Hartwig, F., and B. E. Dearing
1979 *Exploratory Data Analysis*. Sage Publications, Beverly Hills, CA.
- Hassen, H. and Kenneth B. Farnsworth
1987 The Bullseye Site: A Floodplain Archaic Mortuary Site in the Lower Illinois River Valley. *Reports of Investigation*, Illinois State Museum, Springfield, IL.
- Hatch, James W., Joseph W. Michels, Christopher M. Stevenson, Barry E. Scheetz, and Richard A. Geidel
1990 Hopewell Obsidian Studies: Behavioral Implications of Recent Sourcing and Dating Research. *American Antiquity* 55(3):461–479.
- Hauser, Raymond
2000 The Berdache and the Illinois Indian Tribe during the Last Half of the 17th Century. In *American Encounters: Natives and Newcomers from European Contact to Indian Removal, 1500–1850*. edited by P. C. Mancall and J. H. Merrell, pp. 119–136. Routledge, New York.
- Hawkes, Jacqueline
1968 The Proper Study of Mankind. *Antiquity* 42:255–262.
- Hawkey, Diane E.
1988 Use of Upper Extremity Entheosopathies to Indicate Habitual Activity Patterns. Master's thesis, Department of Anthropology, Arizona State University, Tempe, AZ.
- Hawkey, Diane E., and Charles F. Merbs
1995 Activity-Induced Musculoskeletal Stress Markers (MSM) and Subsistence Strategy Changes among Ancient Hudson Bay Eskimo. *International Journal of Osteoarchaeology* 5:324–338.
- Hawkins, Benjamin and William B. Hodgson
1848 *A Sketch of Creek Country in 1798 and 1799, with an Introduction and Historic Sketch of the Creek Confederacy*. Georgia Historical Society Collections 3(1):1–88.
- Hayden, Brian
2001 Richman, Poorman, Beggarman, Chief: The Dynamics of Social Inequity. In *Archaeology at the Millennium: A Sourcebook*, edited by G. Feinman and T. D. Price, pp. 231–272.
- Hays, Christopher Tinsley
1995 *Adena Mortuary Patterns and Ritual Cycles in the Upper Scioto Valley, Ohio*. Doctoral dissertation, Department of Anthropology, State University of New York, Binghamton, NY.
- Haywood, John
1823 *The Natural and Aboriginal History of Tennessee*. George Wilson, Nashville.
- Hedges, R. E. M., J. A. Lee-Thorp, and N. C. Tuross
1995 Is Tooth Enamel Carbonate Suitable Material for Radiocarbon Dating? *Radiocarbon* 37(2):285–290.
- Heidenreich, Conrad E.
1978 Huron. In *Handbook of North American Indians*, edited by B. G. Trigger, pp. 368–388. vol. 15: *Northeast*. Smithsonian Institution, Washington, DC.
- Heilman, James M. and Lynn M. Mahoney
1996 The Purdom Mound Group: The Dayton Museum of Natural History's Excavation and a Synopsis of the Excavations of Adams and Bailey. In *A View from the Core: A Synthesis of Ohio Hopewell Archaeology*, edited by P. J. Pacheco, pp. 286–301. The Ohio Archaeological Council, Inc., Columbus, OH.
- Helm, June, (editor).
1981 *Handbook of North American Indians, vol. 6: Subarctic*. U.S. Government Printing Office, Washington.
- Helms, Mary
1976 *Ancient Panama: Chiefs in Search of Power*. University of Texas Press, Austin.

- 1988 *Ulysses' Sail: An Ethnographic Odyssey of Power, Knowledge, and Geographic Distance*. Princeton University Press, Princeton, NJ.
- 1993 *Craft and Kingly Ideal*. University of Texas Press, Austin, TX.
- Henderson, John G.
1884 Aboriginal Remains Near Naples, Ill. *Annual Report to the Board of Regents of the Smithsonian Institution for the Year 1882*, pp. 686–721. U.S. Government Printing Office, Washington, DC.
- Henricksen, Harry C.
1965 Utica Hopewell, a Study of Early Hopewellian Occupation in the Illinois River Valley. In *Middle Woodland Sites in Illinois*, edited by E. A. Bluhm, pp. 1–67. Illinois Archaeological Survey, *Bulletin* 5. Hewitt, J. N. B.
- 1889 New Fire among the Iroquois. *American Anthropologist* 2.4(October 1889):319.
- 1894 The Iroquoian Concept of the Soul. *Journal of American Folk-Lore* 7:107–116.
- 1903 Iroquoian Cosmology (Part I). *Twenty-First Annual Report of the Bureau of American Ethnology*, pp. 127–339. Washington, DC.
- Hickerson, Harold
1960 The Feast of the Dead among the Seventeenth Century Algonkians of the Upper Great Lakes. *American Anthropologist* 60:81–107.
- Hillson Simon
1996 *Dental Anthropology*. Cambridge University Press, Cambridge, UK.
- Hinsley, Curtis M., Jr.
1981 *Savages and Scientists: The Smithsonian Institution and the Development of American Anthropology, 1846–1910*. Smithsonian Institution Press, Washington.
- Hintze, Jerry L.
1998 *NCSS 2000 Statistical System for Windows*. Computer Software. Kaysville, Utah: Number Cruncher Statistical Systems.
- Hively, R., and R. Horn
1982 Geometry and Astronomy in Prehistoric Ohio. *Archaeoastronomy* 4:S1–S20. Supplement to Vol 13. of *Journal for the History of Astronomy*.
- 1984 Hopewellian Geometry and Astronomy at High Bank. *Archaeoastronomy* 7:S85–S100. Supplement to *Journal for the History of Astronomy*, Vol. 15.
- Hodder, Ian
1982 *Symbols in Action: Ethnoarchaeological Studies of Material Culture*. Cambridge University Press, Cambridge, UK.
- 2000 Agency and Individuals in Long-term Processes. In *Agency in Archaeology*, edited by M.-A. Dobres and J. E. Robb, pp. 21–33. Routledge, London, UK.
- Hodder, Ian (editor)
1987 *Archaeology as Long-Term History*. Cambridge University Press, Cambridge, UK.
- Hodell, D. A., R. L. Quinn, M. Brenner, and G. Kamenov
2004 Spatial Variation of Strontium Isotopes ($^{87}\text{Sr}/^{86}\text{Sr}$) in the Maya Region: A Tool for Tracking Ancient Human Migration. *Journal of Archaeological Science* 31:585–601.
- Hodge, Frederick W., ed.
1907–1910 Handbook of American Indians North of Mexico. Bureau of American Ethnology *Bulletin* 30. U.S. Government Printing Office, Washington. 2 vols. [CD129 ©2000 Quintin Publications, Pawtucket]
- Hoebel, E. Adamson
1966 *Anthropology: The Study of Man*. McGraw-Hill, New York, NY.
- Hoffman, Darla S.
1997 From the Southeast to Fort Ancient: A Survey of Shell Gorgets in West Virginia. *West Virginia Archeologist* 49(1&2):1–40.
- Hoffman, Walter James
1888 Pictography and Shamanic Rites of the Ojibwa. *American Anthropologist* 1:209–229.
- 1891 The Mide'wiwin or "Grand Medicine Society" of the Ojibwa. In *7th Annual Report of the Bureau of American Ethnology for the Years 1885–1886*, pp. 143–300. Washington, DC.
- 1896 The Menomini Indians. In *14th Annual Report of the Bureau of American Ethnology for the Years 1892–1893*, pp. 11–328. Washington, DC.
- Hogarth, A. C.
1972 Common Sense in Archaeology. *Antiquity* 46:301–304.
- Hollimon, Sandra E.
2001 The Gendered Peopling of North America: Addressing the Antiquity of Systems of Multiple Genders. In *the Archaeology of Shamanism*, edited by N. Price, pp. 123–124. Routledge, London.
- Holmes, William H.
1883 Art in Shell of the Ancient Americans. Bureau of American Ethnology, *Second Annual Report*, pp. 185–305. Washington, DC.
- 1907 Games of the North American Indians. *Twenty-fourth Annual Report of the Bureau of American Ethnology to the Smithsonian Institution, 1902–1903*.
- Holzinger, Charles H.
1961 Some Observations on the Persistence of Aboriginal Cherokee Personality Traits. In *Symposium on Cherokee and Iroquois Culture*, edited by W. N. Fenton and J. Gulick, pp. 229–237. Bureau of American Ethnology, *Bulletin* 180. United States Government Printing Office, Washington, DC.
- Hooton, Earnest A., and Charles C. Willoughby
1920 Indian Village Site and Cemetery near Madisonville, Ohio. Harvard University, Peabody Museum of American Archaeology, *Papers* 8(1). Cambridge, MA.
- Howard, James H.
1960 When They Worship the Underwater Panther: A Prairie Potawatomi Bundle Ceremony. *Southwestern Journal of Anthropology* 16:217–224.
- 1980 Birch Bark and Paper Cutouts from the Northern Woodlands and Prairie Border. *American Indian Art Magazine* 5(4):54–61, 86–87.

- 1981 *Shawnee!: The Ceremonialism of a Native Indian Tribe and Its Cultural Background*. Ohio University Press, Athens, OH.
- Hudak, Curtis M., and Edwin R. Hajic
1999 Landscape Suitability Models for Geologically Buried Precontact Cultural Resources. In *A Predictive Model of Precontact Archaeological Site Locations for the State of Minnesota*, edited by J. G. Hudak, E. Hobbs, A. Brooks, C. A. Sersland, and C. Phillips. Minnesota Department of Transportation, St. Paul, MN. CD-ROM Report and GIS ArcView coverages.
- Hudson, Charles
1976 *The Southeastern Indians*. University of Tennessee Press, Knoxville, TN.
1984 Elements of Southeastern Indian Religion. *Iconography of Religions, Section 10: North America*, v.1. Institute of Religious Iconography, State University Groningen, E.J. Brill, Leiden.
2000 Reply to Mary Churchill. *American Indian Quarterly* 24(3):494–502.
- Hudson, Charles M. (editor)
1979 *Black Drink: A Native American Tea*. University of Georgia Press, Athens, GA.
- Hughes, Randall E., Thomas E. Berres, D. M. Moore, and Kenneth B. Farnsworth
1998 Revision of Hopewellian Trading Patterns in Midwestern North America Based on Mineralogical Sourcing. *Geoarchaeology: An International Journal* 13(7):709–729.
- Hughes, Richard E.
2006 The Sources of Hopewell Obsidian: Forty Years after Griffin. In *Recreating Hopewell*, edited by D. K. Charles and J. E. Buikstra, pp. 361–375. University Press of Florida, Gainesville, FL.
- Hultkrantz, Aoke
1953 *Conceptions of the Soul among North American Indians: A Study in Religious Ethnology*. Monograph Series 1. Ethnographical Museum of Sweden (Statens Etnografiska Museum), Stockholm, Sweden.
1973 *Prairie and Plains Indians. Iconography of Religions, Section 10: North America*, v.2. Institute of Religious Iconography, State University Groningen, E.J. Brill, Leiden.
1987 *Native Religions of North America: The Power of Visions and Fertility*. Harper and Row, Publishers, San Francisco, CA.
- Human Relation Area Files
1997 *HRAF Collection of Ethnography (Electronic Resource): A World of Cultures at Your Fingertips*. Yale University, New Haven. www.yale.edu/hraf/
- Huntington, Richard, and Peter Metcalf
1979 *Celebrations of Death*. Cambridge University Press, Cambridge, UK.
- Igarashi, Yuriko, Kagumi Uesu, Tetsuaki Wakebe, and Eisaku Kanazawa
2005 New Method for Estimation of Adult Skeletal Age at Death from the Morphology of the Auricular Surface of the Ilium. *American Journal of Physical Anthropology* 128(2):324–339.
- Ingerman, Sandra
1991 *Soul Retrieval: Mending the Fragmented Self*. Harper Collins Publishers, New York, NY.
- Insoll, Timothy
2004 *Archaeology, Ritual, Religion*. Routledge, New York.
- Işcan, Mehemet Y.
1989 Assessment of Age at Death in the Human Skeleton. In *Age Markers in the Human Skeleton*, edited by Mehemet Y Işcan, pp. 5–18. Charles C. Thomas, Springfield, IL.
- Ivanov, S. V.
1978 Some Aspects of the Study of Siberian Shamanism. In *Shamanism in Siberia*, edited by V. Dioszegi and M. Hoppal, and translated by S. Simon, pp. 19–58. Akademiai, Budapest.
- Jacks Mary
1992 Paleodemography: Problems and Techniques. In *Skeletal Biology of Past Peoples: Research Methods*, edited by Shelley R. Saunders and M. Anne Katzenberg, pp. 189–224. Wiley-Liss, New York, NY.
2000 Building the Bases for Paleodemographic Analysis: Adult Age Determination. In *Biological Anthropology of the Human Skeleton*, edited by A Katzenberg and S Saunders. Wiley-Liss, New York, NY .
- Jefferson, Thomas
1788 Notes on the State of Virginia. Prichard & Hall, Philadelphia.
- Jeffries, Richard W., and B. Mark Lynch
1983 Dimensions of Middle Archaic Cultural Adaptation at the Black Earth Site, Saline County, Illinois. In *Archaic Hunters and Gatherers in the American Midwest*, edited by J. L. Phillips and J. A. Brown, pp. 299–322. Academic Press, New York, NY.
- Jennings, Jesse D. (editor)
1978 *Ancient Native Americans*. W. H. Freeman and Company, San Francisco, CA.
- Johnson, Gregory
1982 Organizational Structure and Scalar Stress. In *Theory and Explanation in Archaeology*, edited by C. Renfrew, M. Rowlands, and B. Seagraves, pp. 389–421. Academic Press, New York, NY.
- Johnston, Cheryl A.
1995 Age and Sex Data for Hopewell Inhumations from the Ohio Historical Center. Document on file at the Ohio Historical Center, Columbus, Ohio.
1997a Age and Sex Data for Inhumations from the Ater Site. Document on file at the Ohio Historical Center, Columbus, OH.
1997b Age and Sex Data for Skeletons from the Hopewell Site. Document on file at the Ohio Historical Center, Columbus, OH.
1997c Age and Sex Assessments for Inhumations from the Seip Site. Document on file at the Ohio Historical Center, Columbus, OH.

- 1997d Age and Sex Assessments for Inhumations from the Seip, Ater, and Harness Sites. Document on file at the Ohio Historical Center, Columbus, Ohio.
- 2002 Culturally Modified Human Remains from the Hopewell Mound Group. Doctoral dissertation, The Ohio State University. Columbus, OH.
- Johnston, Cheryl A., Stephen Nawrocki, Christopher Schmidt, and Matthew Williamson
1997 *An Interregional Comparison of Culturally-Modified Hopewellian Human Remains*. Paper presented at the annual meeting of the Society for American Archaeology, Nashville, TN. April.
- Johnston, Francis E. and L. O. Zimmer
1989 Assessment of Growth and Age in the Immature Skeleton. In *Reconstruction of Life from the Skeleton*, edited by M. Y. Işcan and K. A. R. Kennedy, pp. 11–21. Alan R. Liss, New York, NY.
- Judd, Neil M.
1967 *The Bureau of American Ethnology: A Partial History*. University of Oklahoma Press, Norman.
- Katz, Daryl and Judy M. Suchey
1986 Age Determination of the Male Os Pubis. *American Journal of Physical Anthropology* 69: 427–435.
- Katzenberg, Mary Anne
2000 Stable Isotope Analysis: A Tool for Studying Past Diet, Demography, and Life History. In *Biological Anthropology of the Human Skeleton*, edited by M. A. Katzenberg and S. R. Saunders, pp. 305–328. Wiley-Liss, New York.
- Keene, Arthur S.
1981 *Prehistoric Foraging in a Temperate Forest*. Academic Press, New York.
- Keesing, Roger M.
1975 *Kin Groups and Social Structure*. Holt, Rinehart, and Winston, New York.
- Kehoe, Alice Beck
1989 *The Ghost Dance: Ethnohistory and Revitalization*. Holt, Rinehart, and Winston, Fort Worth, TX.
- Kellar, James H.
1979 The Mann Site and “Hopewell” in the Lower Wabash-Ohio Valley. In *The Chillicothe Conference*, edited by D. S. Brose and N. Greber, pp. 100–107. The Kent State University Press, Kent, OH.
- Keller, Cynthia, and Christopher Carr
2005 Gender, Role, Prestige, and Ritual Interaction across the Ohio, Mann, and Havana Hopewellian Regions, as Evidenced by Ceramic Figurines. In *Gathering Hopewell: Society, Ritual, and Ritual Interaction*, edited by C. Carr and D. T. Case, pp. 428–460. Kluwer Academic/Plenum Publishers, New York, NY.
- Kempton, John P., and Richard P. Goldthwait
1959 Glacial Outwash Terraces of the Hocking and Scioto River Valleys, Ohio. *Ohio Journal of Science* 59:135–151.
- King, Duane H.
1982 James Mooney, Ethnologist. *Journal of Cherokee Studies* 7(1):4–9.
- King, Jason L., Jane E. Buikstra, and Douglas K. Charles
n.d. New Calibrated Radiocarbon Dates from Some Lower Illinois Valley Mounds. Manuscript on file with the author.
- Kinietz, W. Vernon
1940 The Indians of the Westgern Great Lakes, 1615–1760. University of Michigan, Museum of Anthropology, *Occasional Contributions* 10. Ann Arbor, MI.
1947 *Chippewa Village: The Story of Katikitegon*. Cranbrook Press, Bloomfield Hills, MI.
- Knight, Vernon J., Jr.
1986 The Institutional Organization of Mississippian Religion. *American Antiquity* 51(4): 675–687.
1989 Symbolism of Mississippian Mounds. In *Powhatan's Mantle*, edited by P. Wood, G. Waselkov and M. T. Hatley, pp. 279–291. University of Nebraska Press, Lincoln, NE.
2004 Ceremonialism until 1500. In *Handbook of North American Indians: Southeast*, edited by R. D. Fogelson, pp. 734–741. Smithsonian Institution, Washington, DC.
- Knight, Vernon J. Jr., James A. Brown, and George E. Lankford
2001 On the Subject Matter of the Southeastern Ceremonial Complex Art. *Southeastern Archaeology* 20(2):129–141.
- Knudson, Kelly J., T. Douglas Price, Jane E. Buikstra, and Deborah E. Blom
2004 The Use of Strontium Isotope Analysis to Investigate Tiwanaku Migration and Mortuary Ritual in Bolivia and Peru. *Archaeometry* 46:5–18.
- Kohl, J. G.
1860 *Kitchi-Gami*. Chapman and Hall, London.
- Konigsberg, Lyle W.
1985 Demography and Mortuary Practice at Seip Mound One. *Mid-Continental Journal of Archaeology* 10(1):123–148.
- Konigsberg, Lyle W., and Jane E. Buikstra
1995 Regional Approaches to the Investigation of Past Human Biocultural Structure. In *Regional Approaches to Mortuary Analysis*, ed. by L. E. Beck, pp. 191–219. Plenum Press, New York.
- Konigsberg, Lyle W. and Susan R. Frankenberg
1993 Missing Skulls and Missing Data in Ohio Hopewell. 58th Paper presented at the annual meeting of the Society for American Archaeology. St. Louis, MO.
- Konigsberg, Lyle W., Susan R. Frankenberg, and Robert B. Walker
1997 Regress What on What? Paleodemographic Age Estimation as a Calibration Problem. In *Integrating Archaeological Demography: Multidisciplinary Approaches to Prehistoric Population*, edited by R. R. Paine, pp. 64–88. Center for Archaeological Investigations, *Occasional Paper*, No. 24. Southern Illinois University at Carbondale, Carbondale, IL.

- Konigsberg, Lyle W., and Stephen D. Ousley
1995 Multivariate Quantitative Genetics of Anthropometric Traits from the Boas Data. *Human Biology* 67:481–498.
- Kozerak, Sue Ellen
1987 A Hopewellian Homestead in the Ohio River Valley. Master's thesis, Department of Anthropology, University of Cincinnati, Cincinnati, OH.
1997 Determining Sedentism in the Archaeological Record. In *Ohio Hopewell Community Organization*, edited by W. S. Dancy and P. J. Pacheco, pp. 131–152. Kent State University Press, Kent, OH.
- Kroeber, Alfred L.
1940 The Work of John R. Swanton. *Smithsonian Miscellaneous Collections* 100:1–9.
- Krogman, Wilton Marion
1935 Life Histories Recorded in Skeletons. *American Anthropologist* 37:92–103.
1939 A Guide to the Identification of Human Skeletal Material. *FBI Law Enforcement Bulletin* 8: 1–29.
- Krogman Wilton M., and Mehemet Y. Işcan
1986 *The Human Skeleton in Forensic Medicine*. Charles C. Thomas, Springfield, IL.
- Kurath, Gertrude P.
1964 Iroquois Music and Dance: Ceremonial Arts of Two Seneca Longhouses. Bureau of American Ethnology, *Bulletin* 187. Smithsonian Institution, Washington, DC.
- Lahontan, Louis Armand
1905 *New Voyages to North America*. 2 vols. A. C. McClurg, Chicago, IL (orig. 1703).
- Lakoff, George, and Mark Johnson
1980 *Metaphors We Live By*. University of Chicago Press, Chicago, IL.
- Lane, Rebecca A., and Audrey J. Sublett
1972 Osteology of Social Organization: Residence Pattern. *American Antiquity* 37(2):186–201.
- Lankford, George E., III.
1975 *The Tree and the Frog: An Exploration in Strati-graphic Folklore*. Doctoral dissertation, the Folklore Institute, Indiana University, Bloomington, IN.
1987 *Native American Legends: Southeastern Legends: Tales from the Natchez, Caddo, Biloxi, Chickasaw, and Other Nations*. August House, Little Rock, AR.
1992 Red and White: Some Reflections on Southeastern Symbolism. *Southeastern Folklore* 50(1):53–80.
1995 Introduction. In *Myths and Tales of the South-eastern Indians* by John Reed Swanton. Reprint ed. [1929] with an introduction by George E. Lankford, pp. xi–xix. University of Oklahoma Press, Norman.
2004 World on a String: Some Cosmological Components of the Southeastern Ceremonial Complex. In *Hero, Hawk, and Open Hand: American Indian Art of the Ancient Midwest and South*, edited by R. F. Townsend and R.V. Sharp, pp. 207–217. The Art Institute of Chicago and Yale University Press, Chicago, IL, and New Haven, CT.
- 2007 Some Cosmological Motifs in the Southeastern Ceremonial Complex. In *Ancient Objects and Sacred Realms: Interpretations of Mississippian Iconography*, edited by F. K. Reilly III and J. F. Garber, pp. 8–38. University of Texas Press, Austin.
- Larsen, Clark Spencer
1997 *Bioarchaeology: Interpreting Behavior from the Human Skeleton*. Cambridge University Press, Cambridge, UK.
- Lati, and J. Hopkins
1985 *Death, Intermediate State, and Rebirth in Tibetan Buddhism*. Snow Lion, Ithica, NY.
- Lee, Alfred M., and Kent D. Vickery
1972 Salvage Excavations at the Headquarters Site, A Middle Woodland Village Burial Area in Hamilton. *Ohio Archaeologist* 22(1):3–11.
- Leigh, Steven R., Douglas K. Charles, and Donald G. Albertson
1988 Middle Woodland Component. In *The Archaic and Woodland Cemeteries at the Elizabeth Site in the Lower Illinois Valley*, edited by D. K. Charles, S. R., S. R. Leigh, and J. E. Buikstra, pp. 41–84. Kampsville Archaeological Center, *Research Series*, 7. Center for American Archaeology, Kampsville, IL
- Lepper, Brad
1996 The Newark Earthworks and the Geometric Enclosures of the Scioto Valley: Connections and Conjectures. In *A View from the Core: A Synthesis of Ohio Hopewell Archaeology*, edited by P. J. Pacheco, pp. 224–241. The Ohio Archaeological Council, Inc. Columbus, OH.
1998 The Archaeology of the Newark Earthworks. In *Earthen Enclosures of the Eastern Woodlands*, edited by R. C. Mainfort, Jr., and L. P. Sullivan, pp. 114–134. University of Florida Press, Gainesville, FL.
2003 Alligator Mound: Geoarchaeological and Iconographical Interpretations of a Late Prehistoric Effigy Mound in Central Ohio, USA. *Cambridge Archaeological Journal* 13(2):147–167.
2004 The Newark Earthworks: Monumental Geometry and Astronomy at a Hopewellian Pilgrimage Center. In *Hero, Hawk, and Open Hand: American Indian Art of the Ancient Midwest and South*, edited by R. F. Townsend and R.V. Sharp, pp. 73–81. The Art Institute of Chicago and Yale University Press, Chicago, IL, and New Haven, CT.
2005 The Ritual Landscape of the Newark Earthwork and the Raccoon Creek Valley. Paper on file with the author, Ohio Historical Society, Columbus.
2006 The Great Hopewell Road and the Role of the Pilgrimage in the Hopewell Interaction Sphere. In *Recreating Hopewell*, edited by D. K. Charles and J. E. Buikstra, pp. 122–133. University Press of Florida, Gainesville, FL.
- Lepper, Bradley T. and Tod A. Frolking
2003 Alligator Mound: Geoarchaeological and Iconographical Interpretations of a Late Prehistoric Effigy

- Mound in Central Ohio, USA. *Cambridge Archaeological Journal* 13(2):147–167.
- Lewis, I. M.
1971 *Ecstatic Religions: An Anthropological Study of Spirit Possession and Shamanism*. Penguin Books, Middlesex, UK.
- Lewis-Williams, J. D., and T. A. Dowson
1988 The Sign of All Times. *Current Anthropology* 29(2):201–213.
- Linton, Ralph
1936 *The Study of Man*. Appleton-Century, New York, NY.
- Lloyd, Timothy
1998 Shedding Light on Small Mounds Lost in the Shadows of the Great Mound at the Hopewell Site. *West Virginia Archeologist* 50(1&2):1–13.
2000 Patterned Variability among Burial Mounds at the Hopewell site. Paper presented at the annual meeting of the Society for American Archaeology.
- Lonergan, David
1999 John Reed Swanton. In *American National Biography*, v. 21, edited by John A. Garraty and Mark C. Carnes, pp. 192–193. Oxford University Press, New York.
- Lovejoy, C. Owen, Richard S. Meindl, Robert P. Mensforth, and Thomas J. Barton
1985a Multifactorial Determination of Skeletal Age at Death: A Method and Blind Tests of Its Accuracy. *American Journal of Physical Anthropology* 68:1–14.
- Lovejoy, C. Owen, Richard S. Meindl, Thomas P. Pryzbeck, and Robert P. Mensforth
1985b Chronological Metamorphosis of the Auricular Surface of the Ilium: A New Method for the Determination of Adult Skeletal Age at Death. *American Journal of Physical Anthropology* 68:15–28.
- Lovejoy, C. Owen, Richard S. Meindl, Robert G. Tague, and Bruce Latimer
1997 The Comparative Senescent Biology of the Hominoid Pelvis and Its Implications for the Use of Age-at-death Indicators in the Human Skeleton. In *Integrating Archaeological Demography: Multidisciplinary Approaches to Prehistoric Population*, edited by R. R. Paine, pp. 43–63. Center for Archaeological Investigations, *Occasional Paper*, 24. Southern Illinois University at Carbondale, Carbondale, IL.
- Lovis, William A.
2001 Clay Effigy Representations of the Bear and Mishipeshu: Algonquian Iconography from the Late Woodland Johnson Site, Northern Lower Michigan. *Midcontinental Journal of Archaeology* 26(1): 105–119.
- Lowie, Robert H.
1910 The Assiniboine. In *Anthropological Papers*, v.4, edited by Clark Wissler, pp. 1–270. American Museum of Natural History, New York.
- Lurie, Nancy Oestreich
1978 Winnebago. In *Handbook of North American Indians*, edited by B. G. Trigger, pp. 690–707. vol. 15 *Northeast*. Smithsonian Institution Press, Washington, DC.
- Lynott, Mark J.
1998a Geophysical Surveys in the Mid-Continent: John Weymouth and the Midwest Archeological Center. In *Hopewell Archaeology: The Newsletter of Hopewell Archaeology in the Ohio River Valley*, edited by Mark J. Lynott and Bret J. Ruby, Volume 3(1):1–6. The National Park Service Midwest Archaeological Center and Hopewell Culture National Historical Park, Lincoln, Nebraska and Chillicothe, OH. Electronic version available at <http://www.cr.nps.gov/mwac/hopewell/v3n1/>.
1998b Research at Hopeton Earthworks. In *Hopewell Archaeology: The Newsletter of Hopewell Archaeology in the Ohio River Valley*, edited by Mark J. Lynott and Bret J. Ruby, Volume 3(1):7. The National Park Service Midwest Archaeological Center and Hopewell Culture National Historical Park, Lincoln, Nebraska and Chillicothe, OH. Electronic version available at <http://www.cr.nps.gov/mwac/hopewell/v3n1/>.
2001 Hopeton Earthworks: An Interim Report. In *Hopewell Archaeology: The Newsletter of Hopewell Archaeology in the Ohio River Valley*, edited by Mark J. Lynott, Volume 4(2):1–5. The National Park Service Midwest Archaeological Center, Lincoln, NE. Electronic version available at <http://www.cr.nps.gov/mwac/hopewell/v4n2/index.html>.
- Lynott, Mark, John Weymouth, Rolge Mandel, Rinita Dalan, and Bruce Bevan
2005 Ohio Hopewell Earthen Wall Construction: A View from the Hopeton Earthworks. Paper presented at the Midwest Archaeological Conference, Dayton, OH. October.
- MacCauley, Clay
1887 The Seminole Indians of Florida. *Fifth Annual Report of the Bureau of Ethnology to the Secretary of the Smithsonian Institution, 1883–1884*, edited by J. W. Powell, pp. 469–531. U.S. Government Printing Office, Washington.
- MacLean, J. P.
1879 *The Mound Builders*. Robert Clarke & Co., Cincinnati, OH.
- Magrath, William H.
1945 The North Benton Mound: A Hopewell Site in Ohio. *American Antiquity* 11(1):40–47.
- Mahoney, Nancy M.
2000 Redefining the Scale of Chacoan Communities. In *Great House Communities across the Chacoan Landscape*, edited by J. Kantner and N. M. Mahoney, pp. 19–27. *Anthropological Papers of the University of Arizona*, 64. University of Arizona Press, Tucson, AZ.
- Mails, Thomas E.
1972 *Mystic Warriors of the Plains*. Council Oaks Books, Tulsa, OK.
1978 *Sundancing at Rosebud and Pine Ridge*. Center for Western Studies, Augustana College, Sioux Falls, SD.

- 1979 *Fools Crow*. University of Nebraska Press, Lincoln, NE.
- 1991 *Fools Crow: Wisdom and Power*. Council Oak Books, Tulsa, OK.
- Mallam, R. C.
1982 Ideology from the Earth: Effigy Mounds in the Midwest. *Archaeology* 35(4):60–64.
- Mann, Barbara Alice
2003 *Native Americans, Archaeologists, and the Mounds*. Peter Lang, New York, NY.
- Mann, Robert W., S. A. Symes, and W. M. Bass
1987 Maxillary Suture Obliteration: Aging the Human Skeleton Based on Intact or Fragmentary Maxilla. *Journal of Forensic Sciences* 32: 148–157.
- Marsella, A. J., G. DeVos, and F. L. K. Hsu
1985 *Culture and the Self*. Tavistock, New York.
- Marshall, F. F.
1966 *Ohio's Tree Monarchs: Relics of the Primitive Wilderness*. Privately printed, Dayton, OH.
- Marshall, James A.
1980 Geometry of the Hopewell Earthworks. *Ohio Archaeologist* 30(2):8–12.
1987 An Atlas of American Indian Geometry. *Ohio Archaeologist* 37(2):36–49.
1996 Towards a Definition of the Ohio Hopewell Core and Periphery Utilizing the Geometric Earthworks. In *A View from the Core: A Synthesis of Ohio Hopewell Archaeology*, edited by P. J. Pacheco, pp. 210–220. The Ohio Archaeological Council, Inc. Columbus, OH.
- Martin, Susan R.
1999 *Wonderous Power: The Story of Ancient Copper Working in the Lake Superior Basin*. Wayne State University Press, Detroit.
- Marwitt, John P., Brenda Davis, Stephen Batug, Virginia Albanese, Thomas Yocum, and Richard Stallings
1984 Test Excavations at the Island Creek Village Site (33AD25). Report prepared for the U.S. Army Corps of Engineers, Huntington District, West Virginia, Contract No. DACW-69-82-C-0007.
- Maslowski, Robert F., Charles M. Niquette, and Derek M. Wingfield
1995 The Kentucky, Ohio, and West Virginia Database. *West Virginia Archeologist* 47(1&2): 1–75.
- Maslowski, Robert F., and Mark F. Seaman
1992 Woodland Archaeology in the Mid-Ohio Valley: Setting Parameters for Ohio Main Stem/Tributary Comparisons. In *Cultural Variability in Context: Woodland Settlements of the Mid-Ohio Valley*, edited by M. F. Seaman, pp. 10–14. Midcontinental Journal of Archaeology, *Special Paper*, 7. Kent State University Press, Kent, OH.
- Masset, Claude
1989 Age Estimation on the Basis of Cranial Sutures. In *Age Markers in the Human Skeleton*, edited by M. Y. Işcan, pp. 71–103. Charles C. Thomas, Springfield, IL.
- Mauss, Marcel
1938 Un Catégorie de l'Esprit Humain: La Notion de Personne, Celle de "Moi". *Journal of the Royal Anthropological Institute* 68.
1985 A Category of the Human Mind: The Notion of Person, the Notion of Self, translated by W. D. Halls. In *The Category of the Person: Anthropology, Philosophy, History*, edited by M. Carrithers, S. Collins, and S. Lukes, pp. 1–25. Cambridge University Press, Cambridge, UK. (original 1938).
- Maxwell, Moreua S.
1959 The Late Woodland Period. In Illinois Archaeology, pp. 27–32. Illinois Archaeological Survey, *Bulletin*, 1.
- McAdams, William C.
1887 *Records of Ancient Races in the Mississippi Valley*. C. R. Barns Publishing Company, St. Louis.
- McClintock, Walter
1935 The Blackfoot Beaver Bundle. *Southwest Museum Leaflets* 2, 3. Los Angeles. Reprinted from *The Masterkey* 2(1935):76–84, 108–117. Los Angeles.
- McDermott, John F.
1961 Seth Eastman: Pictorial Historian of the Indian. University of Oklahoma Press, Norman.
- McGregor, John C.
1941 Burial of an Early American Magician. *Proceedings of the American Philosophical Society* 82(2):270–301.
- McKern, Thomas W. and T. Dale Stewart
1957 *Skeletal Age Changes in Young American Males, Analyzed from the Standpoint of Identification*. Environmental Protection Research Division (Quartermaster Research and Development Center, U.S. Army Natick, MA), *Technical Report* No. EP-45.
- McLachlan, Carrie Ann
1999 Cherokee Cosmology. Master's thesis, Department of History, Western Carolina University, Cullowhee, NC.
- McNaughton, Patrick R.
1988 *The Mande Blacksmiths: Knowledge, Power, and Art in West Africa*. Indiana University Press, Bloomington, IN.
- Mead, George H.
1934 *Mind, Self, and Society*. University of Chicago Press, Chicago, IL.
- Meindl, Richard S and C. Owen Lovejoy
1985 Ectocranial Suture Closure: A Revised Method for the Determination of Skeletal Age at Death Based on the Lateral-anterior Sutures. *American Journal of Physical Anthropology* 68:57–66.
- Meillassoux, C.
1978 The "Economy" in Agricultural Self-sustaining Societies; A Preliminary Analysis. In *Relations of Production: Marxist Approaches to Economic Anthropology*, edited by D. Seddon, pp. 127–157. Frank Cass, London.

- 1981 *Maidens, Meals, and Money*. Cambridge University Press, Cambridge, UK
- Mensforth, R. P.
2001 Warfare and Trophy Taking in the Archaic Period. In *Archaic Transition in Ohio and Kentucky Prehistory*, edited by O. H. Prufer, S. E. Pedde, and R. S. Meindl, pp. 110–138. Kent State University Press, Kent, OH.
- 2007 Human Trophy Taking in Eastern North America During the Archaic Period. In *The Taking and Displaying of Human Body Parts as Trophies by Amerindians*, edited by D. H. Dye and R. J. Chacon, pp. 222–277. Springer, New York.
- Mensforth, Robert P., and C. Owen Lovejoy
1985 Anatomical, Physiological, and Epidemiological Correlates of the Aging Process: a Confirmation of Multifactorial Age Determination in the Libben Skeletal Population. *American Journal of Physical Anthropology* 68(1):87–106.
- Merbs, Charles F.
1983 Patterns of Activity-Induced Pathology in a Canadian Inuit Population. Archaeological Survey of Canada, *Paper*, 19. National Museums of Canada, Ottawa.
- Metcalf, Peter, and Richard Huntington
1991 *Celebrations of Death*. Cambridge University Press, Cambridge, UK.
- Metress, James F.
1971 *An Osteobiography of the Buffalo Site, Fulton County, West Virginia*. Doctoral dissertation, Department of Anthropology, Indiana University, Bloomington, IN.
- Metz, C. L.
1882 Field Notes: Mounds 3 and 4, Mound 5, Mound 7, Mound 8, Mound 12, and Mound 13. Document on file at the Peabody Museum, Harvard University, Cambridge, MA (X-File 32–25A(2)).
n.d. Field Notes: Mound No. 9, Turner Group. Document on file at the Peabody Museum, Harvard University, Cambridge, MA (X-File 32–25A).
- 1878 The Prehistoric Monuments of the Little Miami Valley. *Journal of the Cincinnati Society of Natural History* 1 (October 1878):119–128.
- 1881 The Prehistoric Monuments of Anderson Township, Hamilton County, Ohio. *Journal of the Cincinnati Society of Natural History* 4 (December 1881):293–306.
- Metz, C. L., and F. W. Putnam
1886 Explorations in Ohio. *Eighteenth and Nineteen Annual Reports of the Trustees of the Peabody Museum* 3(5-6):449–466.
- Michaelsen, Scott
1999 *The Limits of Multiculturalism: Interrogating the Origins of American Anthropology*. University of Minnesota Press, Minneapolis, MN.
- Miles, A.E.W.
1963 The Dentition in the Assessment of Individual Age in Skeletal Material. In *Dental Anthropology*, edited by D. R. Brothwell, pp. 191–209. Symposia of the Society for the Study of Human Biology, vol. V. Pergamon Press, Oxford, UK.
- 1978 Teeth as an Indicator of Age in Man. In *Development, Function and Evolution of Teeth*, edited by P. M. Butler and K. A. Joysey, pp. 455–464. Academic Press, New York, NY.
- Miller, F.
1878 Mounds in Trumbull County, Ohio. *Annual Report of the Smithsonian Institution for 1877*:268. Smithsonian Institution, Washington, DC.
- Miller, Walter R.
1955 Two Concepts of Authority. *American Anthropologist* 57(2):271–289.
- Mills, Lisa
2001 Mitochondrial DNA Analysis of the Ohio Hopewell of the Hopewell Mound Group. *West Virginia Archaeologist* 53(1&2):1–18.
2003 *Mitochondrial DNA Analysis of the Ohio Hopewell at the Hopewell Mound Group*. Doctoral dissertation, Department of Anthropology, Ohio State University, Columbus, OH.
- Mills, William C.
1902 Excavations of the Adena Mound. *Ohio State Archaeological and Historical Society Publications* 10:452–485.
1903 Diary of William C. Mills. Document on file at the Ohio Historical Society, Columbus, OH.
1904 Explorations of the Gartner Mound and Village Site. *Ohio State Archaeological and Historical Quarterly* 13:128–189.
1906 Baum Prehistoric Village. *Ohio State Archaeological and Historical Quarterly* 15:44–136.
1907 The Explorations of the Edwin Harness Mound. *Ohio State Archaeological and Historical Quarterly* 16:113–193.
1909 Explorations of the Seip Mound. *Ohio State Archaeological and Historical Quarterly* 18:269–321.
1914 *Archaeological Atlas of Ohio*. Ohio State Archaeological and Historical Society, Columbus, OH.
1916 Exploration of the Tremper Mound. *Ohio State Archaeological and Historical Quarterly* 25:262–398.
1917 The Feurt Mounds and Village Site. *Ohio State Archaeological and Historical Quarterly* 26:304–449.
1922 Exploration of the Mound City Group. *Ohio State Archaeological and Historical Quarterly* 31:423–584.
- Mills, Truman B.
1919 The Ulrich Group of Mounds. *Ohio State Archaeological and Historical Quarterly* 28(2):162–175.
- Milner, George R.
1995 An Osteological Perspective on Prehistoric Warfare. In *Regional Approaches to Mortuary Analysis*, edited by L. A. Beck, pp. 221–244. Plenum Press, New York, NY.
1999 Warfare in Prehistoric and Early Historic Eastern North America. *Journal of Archaeological Research* 7:105–151.

- 2004 *The Moundbuilders: Ancient Peoples of Eastern North America*. Thames and Hudson, Ltd., London, UK.
- Mindeleff, Victor
1898 Aboriginal Architecture in the United States. *Journal of the Geographical Society of New York* 30(5):414–427.
- Minturn, Penny
2006 *The Biogeography of the Tonto Basin in Central Arizona*. Doctoral dissertation, School of Human Evolution and Social Change, Arizona State University, Tempe, AZ.
- Mitchell, Douglas R.
2003 Burial and Society. In *Centuries of Decline during the Hohokam Classic Period at Pueblo Grande*, edited by D. R. Abbott, pp. 107–127. University of Arizona Press, Tucson.
- Mitchell, Douglas R., and Judy L. Brunson-Hadley
2001 An Evaluation of Classic Period Hohokam Burials and Society: Chiefs, Priests, or Acephalous Complexity? In *Ancient Burial Practices in the American Southwest: Archaeology, Physical Anthropology, and Native American Perspectives*, edited by D. R. Mitchell and J. L. Brunson-Hadley, pp. 45–67. University of New Mexico Press, Albuquerque.
- Mobius, P. J.
1907 Über die Verschiedenheit männlicher und weiblicher Schädel. *Archiv für Anthropologie* 6:1–7.
- Montet-White, Anna
1968 The Lithic Industries of the Illinois Valley in the Early and Middle Woodland Periods. University of Michigan, Museum of Anthropology, *Anthropological Papers* 35. Ann Arbor, MI.
- Mooney, James
1891a The Sacred Formulas of the Cherokees. In *Seventh Annual Report of the Bureau of Ethnology to the Secretary of the Smithsonian Institution, 1885–1886*, edited by J.W. Powell, pp. 301–397. U.S. Government Printing Office, Washington.
1891b Die Kosmogonie der Cherokee. *Am Ur-Quell* 2B:85–87. Montasschrift für Volkskunde. Herausgegeben von Friedrich S. Krauss.
1900a Myths of the Cherokee. In *Nineteenth Annual Report of the Bureau of American Ethnology, 1897–1898, to the Secretary of the Smithsonian Institution*, edited by J. W. Powell, pp. 3–548. U.S. Government Printing Office, Washington, DC.
1900b The Cherokee River Cult. *Journal of American Folklore* 13(48):1–10.
- Moore, John H., and Michael E. Moseley
2001 How Many Frogs Does It Take to Leap Around the Americas? Comments on Anderson and Gillam. *American Antiquity* 66(3):526–529.
- Moorees, Coenraad F., Ellen A. Fanning, and Edward E. Hunt, Jr.
1963a Formation and Resorption of Three Deciduous Teeth in Children. *American Journal of Physical Anthropology* 21:205–213.
1963b Age Variation of Formation Stages for Ten Permanent Teeth. *Journal of Dental Research* 42(6):1490–1502.
- Moorehead, Warren King
1890 *Fort Ancient: The Great Prehistoric Earthwork of Warren County, Ohio*. Robert Clarke and Co., Cincinnati.
1891 *Account of Explorations at Hopewell Group, Ohio, for Department of Ethnology, W.C.E.* Field notes on file, Field Museum of Natural History, Chicago, IL.
1891–1892 Record of Warren K. Moorehead, Explorations, Little Miami Valley, Ohio, April 1891–Jan. 1892. Field notes on file, File A-17, Folder 6, Field Museum of Natural History, Chicago.
1892 *Primitive Man in Ohio*. G. P. Putnam's Sons, New York, NY.
1896 Report of Field Work Carried out in the Muskingum, Scioto, and Ohio Valleys during the Season of 1896. *Ohio Archaeological and Historical Quarterly* 5:165–274.
1897a The Hopewell Group. *The Antiquarian* 1: 113–120.
The Hopewell Group (continued). *The Antiquarian* 1:153–158.
The Hopewell Group (continued). *The Antiquarian* 1:178–184.
The Hopewell Group (continued). *The Antiquarian* 1:208–213.
The Hopewell Group (continued). *The Antiquarian* 1:236–243.
The Hopewell Group (continued). *The Antiquarian* 1:254–264.
The Hopewell Group (continued). *The Antiquarian* 1:291–295.
The Hopewell Group (continued). *The Antiquarian* 1:312–316.
1897b Report of Field Work Carried on in the Muskingum, Scioto, and Ohio Valleys during the Season of 1886. *Ohio State Archaeological and Historical Quarterly* 5:165–274.
1898–1899 Report of Field Work in Various Portions of Ohio. *Ohio State Archaeological and Historical Quarterly* 7:110–203.
1922 The Hopewell Mound Group of Ohio. Field Museum of Natural History, *Publication* 211; *Anthropological Series* 6(5):73–184, plates 51–83. Chicago, IL
1932 *Etowah Papers I. Exploration of the Etowah Site in Georgia*. Yale University Press, New Haven, CN.
- Morgan, Lewis Henry
1954 *League of the Ho-De-No-Sau-Nee or Iroquois*. Yale University Press, New Haven, CN. Original 1851.
- Morinis, Alan
1992 Introduction: The Territory of the Anthropology of Pilgrimage. In *Sacred Journeys: The Anthropology of Pilgrimage*, edited by A. Morinis, pp. 1–28. Greenwood Press, Westport, CN.

- Morris, Ian
1991 The Archaeology of Ancestors: The Saxe/Goldstein Hypothesis Revisited. *Cambridge Archaeological Journal* 1(2):147–169.
- Morrison, Kenneth M.
1984 *The Embattled Northeast*. University of California Press, Berkeley.
2000 The Cosmos as Intersubjective: Native American Other-Than-Human Persons. In *Indigenous Religions: A Companion*, edited by Graham Harvey, pp. 23–36. Cassell, London.
2002 *The Solidarity of Kin: Ethnohistory, Religious Studies, and the Algonkian-French Religious Encounter*. State University of New York Press, Albany, NY.
- Morrow, Carol A.
1991 Observations on the Baehr Mounds Chert “Disks”: The American Museum of Natural History Collections. *Illinois Archaeology* 3(1):77–92.
- Morse, Dan F., and Phyllis A. Morse
1965 The Hannah Site, Peoria County, Illinois. In *Middle Woodland Sites in Illinois*. Illinois Archaeological Survey, *Bulletin* 5:129–147.
1983 *Archaeology of the Central Mississippi Valley*. Academic Press, New York.
- Mortine, Wayne A., and Doug Randles
1978 The Martin Mound: An Extension of the Hopewell Interaction Sphere into the Walhonding Valley of Eastern Ohio. *Occasional Papers in Muskingum Valley Archaeology*, 10. The Muskingum Valley Archaeological Survey, Zanesville, OH.
- Morton, James, and Jeff Carskadden
1987 Test Excavations at an Early Hopewellian Site near Dresden, Ohio. *Ohio Archaeologist* 37:8–12.
- Moses, Lester G.
1984 *The Indian Man: A Biography of James Mooney*. University of Illinois Press, Urbana, IL
1999 James Mooney. In *American National Biography*, v. 15, edited by J. A. Garraty and M. C. Carnes, pp. 729–731. Oxford University Press, New York.
- Muller, Jon
1966 *An Experimental Theory of Stylistic Analysis*. Doctoral dissertation, Harvard University Press, Cambridge, MA.
1979 Structural Studies of Art Styles. In *The Visual Arts: Plastic and Graphic*, edited by J. M. Corwell, pp. 139–212. Mouton Publishers, The Hague.
1986 *Archaeology of the Lower Ohio River Valley*. Academic Press, New York.
- Munson, Patrick J.
1967 A Hopewellian Enclosure Earthwork in the Illinois Valley. *American Antiquity* 32(3):391–393.
1971 An Archaeological Survey of the American Bottoms and Wood River Terrace, Part 1. Illinois State Museum, *Reports of Investigation*, 21: 1–17.
1986 Black Sand and Havana Tradition Ceramic Assemblages and Culture History in the Central Illinois River Valley. In *Early Woodland Archeology*, ed. by K. B. Farnsworth and T. E. Emerson, pp. 280–300. Center for American Archaeology Press, Kampsville, IL.
- Munson, Patrick J., and James P. Anderson
1973 A Preliminary Report on Kane Village: A Late Woodland Site in Madison County, Illinois. *Illinois Archaeology Survey, Bulletin* 9:34–57.
- Murdock, George P.
1949a *Social Structure*. The Macmillan Company, Toronto, Quebec, Canada.
1949b Comparative Data on the Division of Labor by Sex. *Social Forces* 15(4):551–553.
- Murdock, George P., and Caterina Provost
1973 Factors in the Division of Labor by Sex: A Cross-cultural Analysis. *Ethnology* 12:203–225.
- Murphy, James
1975 *An Archaeological History of the Hocking Valley*. Ohio University Press, Athens, OH.
1978 William C. Mills’ Notes on the Edwin Harness Mound Excavations of 1903. *Ohio Archaeologist* 28(3):8–11.
- Nabokov, Peter, and Robert Easton
1989 *Native American Architecture*. Oxford University Press, New York, NY.
- Nadel, S. F.
1957 *Theory of Social Structure*. The Free Press, Glencoe, IL.
- Nanda, Serena
2000 *Gender Diversity: Crosscultural Variations*. Waveland Press, Prospect Heights, IL.
- Nash, June
1970 *In the Eyes of the Ancestors*. Yale University Press, New Haven, CN.
- Nass, John Jr.
1988 Fort Ancient Agricultural Systems and Settlement: A View from Southwestern Ohio. *North American Archaeologist* 9(4):319–347.
- Nawrocki, Stephen P.
1997 Analysis of the Human Remains. In *Hopewell in Mt. Vernon: A Study of the Mt. Vernon Site (12-PO-885)*, edited by the General Electric Company. General Electric Company, Mt. Vernon, IN.
- Neihardt, John G.
1979 *Black Elk Speaks*. University of Nebraska Press, Lincoln, NE.
- Netting, Robert McC.
1972 Sacred Power and Centralization: Aspects of Political Adaptation in Africa. In *Population Growth: Anthropological Implications*, edited by B. Spooner, pp. 219–244. MIT Press, Cambridge, MA.
- Nichols, Frances S. G.
1940 Bibliography of Anthropological Papers by John R. Swanton. *Smithsonian Miscellaneous Collections* 100:593–600.
1954 Index to Schoolcraft’s “Indian Tribes of the United States”. Bureau of American Ethnology, *Bulletin* 152. Smithsonian Institution, U.S. Government Printing Office, Washington.

- Nilsson-Stutz, Liv
2003 Embodied Rituals and Ritualized Bodies: racing Ritual Practices in Late Mesolithic Burials. *ACTA Archaeologica Lundensia Series* 8, No. 46. Lund, Sweden.
- Norris, Rae
1985 Excavation of the Toepfner Mound. *Archaeology of Eastern North America* 13:128–137.
- O'Connell, James F.
1979 Site Structures and Dynamics among Modern Alyawara Hunters. Paper presented at the annual meeting of the Society for American Archaeology.
- O'Connell, James F., Kristen Hawkes, and Nicholas Blurton Jones
1991 Distribution of Refuse-Producing Activities at Hadza Residential Base Camps: Implications for Analyses of Archaeological Site Structure. In *The Interpretation of Spatial Patterns within Stone Age Archaeological Sites*, edited by T. D. Price and E. M. Kroll, pp. 61–76. Plenum Publishing, New York.
- Oehler, Charles
1973 *Turpin Indians*. Cincinnati Museum of Natural History, Cincinnati, OH.
- Ohio Department of Natural Resources
2005 *Natural Vegetation Map of Ohio, Adaptation of Robert Gordon's Map Published by the Ohio Biological Survey, 1966* (see Gordon 1966, 1969, above). Internet file <http://www2.wcoil.com/~rfrobb/maps.html>.
- Ohio Department of Transportation
1993 Phase III Re-examination of Selected Prehistoric Resources and Phase II Testing of Flood Prone Areas Impacted by the Proposed PIK-32-13-55 Project in Seal Township, Pike County, Ohio (Pid. 7563). Addendum Report. Cultural Resources Unit, Bureau of Environmental Services, Ohio Department of Transportation, Columbus, OH.
- Ohio Historical Society
n.d. NAGPRA records on file at the Ohio Historical Society, Columbus, OH.
- Olbrechts, Frans M.
1932 In Memoriam: James Mooney. In Bureau of American Ethnology, *Bulletin* 99, The Swimmer Manuscript: Cherokee Sacred Formulas and Medicinal Prescriptions by James Mooney, edited by Frans M. Olbrechts, p.xvii. U.S. Government Printing Office, Washington.
- Ortiz, Alfonso
1972 Ritual Drama and Pueblo World View. In *New Perspectives on the Pueblos*, edited by A. Ortiz, pp. 135–161. University of New Mexico Press, Albuquerque, NM.
- Osborn, Chase S. and Stella B. Osborn
1942 *Schoolcraft, Longfellow, Hiawatha*. Jaques Cattell Press, Lancaster.
- O'Shea, John
1981 Social Configurations and the Archaeological Study of Mortuary Practices: A Case Study. In *The Archaeology of Death*, edited by R. Chapman, I. Kinnes and K. Randsborg, pp. 39–52. Cambridge University Press, Cambridge, UK.
- Otto, Martha Potter
1970 Excavation of the Phillip Smith Mound (33-Fa-37). Field report, notes, and map curated at the Ohio Historical Society, Columbus, OH.
1975 A New Engraved Adena Tablet. *Ohio Archaeologist* 25(2):31–36.
1980 *Ohio's Prehistoric Peoples*. The Ohio Historical Society, Columbus, OH.
1984 Masterworks in Pipestone: Treasure from Tremper Mound. *Timeline* 1:18–33.
1992 A Prehistoric Menagerie: Ohio Hopewell Effigy Pipes. In *Proceedings of the 1989 Smoking Pipe Conference: Selected Papers*, edited by C. F. Hayes III, C. C. Bodner and M. L. Sempowski, pp. 1–11. Rochester Museum & Science Center, *Research Records* 22, Rochester, NY.
2004 A Brief History of Archaeological Investigations at Fort Ancient, Warren County, Ohio. In *The Fort Ancient Earthworks: Prehistoric Lifeways of the Hopewell Culture in Southwestern Ohio*, edited by R. P. Connolly and B. T. Lepper, pp. 3–13. The Ohio Historical Society, Columbus, OH.
- Owen, Mary Alicia
1904 *Folk-Lore of the Musquakie Indians of North America*. Folk-Lore Society, London.
- Owsley, Douglas W., Hugh E. Berryman, and William M. Bass
1977 Demographic and Osteological Evidence for Warfare at the Larson site, South Dakota. *Plains Anthropologist, Memoir* 13, 22–78, Pt. 2, pp. 119–132.
- Pacheco, Paul J.
1988 Ohio Middle Woodland Settlement Variability in the Upper Licking River Drainage. *Journal of the Steward Anthropological Society* 18(1/2):87–112.
1993 *Ohio Hopewell Settlement Patterns: An Application of the Vacant Center Model to Middle Woodland Period Intracommunity Settlement Variability in the Upper Licking River Valley*. Doctoral dissertation, The Ohio State University.
1996 Ohio Hopewell Regional Settlement Patterns. In *A View from the Core: A Synthesis of Ohio Hopewell Archaeology*, edited by P. J. Pacheco, pp. 16–35. The Ohio Archaeological Council Inc., Columbus.
1997 Ohio Middle Woodland Intracommunity Settlement Variability: A Case Study from the Licking Valley. In *Ohio Hopewell Community Organization*, edited by W. S. Dancy and P. J. Pacheco, pp. 41–84. Kent State University Press, Kent, OH.
- Pacheco, Paul J., Jarrod Burks, and DeeAnne Wymer
2005 Investigating Ohio Hopewell Settlement Patterns in Central Ohio: Archaeology at Brown's Bottom#1 (33Ro21). Paper presented at the annual meeting of the Midwestern Archaeological Conference, October 21, Dayton, OH.

- 2006 Ohio Hopewell Settlement at Brown's Bottom#1 (33Ro21). Paper presented at the annual meeting of the Midwestern Archaeological Conference, Urbana, IL, October.
- Pacheco, Paul J., and William S. Dancy
2006 Integrating Mortuary and Settlement Data on Ohio Hopewell Society. In *Recreating Hopewell*, edited by D. K. Charles and J. E. Buikstra, pp. 3–25. University Press of Florida, Gainesville, FL.
- Paper, Jordan
1987 Cosmological Implications of Pan-Indian Sacred Pipe Ritual. *Canadian Journal of Native Studies VII*, 2:297–306.
- Parmalee, Paul W.
1965 The Vertebrate Fauna. In *The McGraw Site: A Study in Hopewellian Dynamics*, edited by O. Prufer, D. H. McKenzie, O. Pi-Sunyer, H. C. Cutler, R. A. Yarnell, P. W. Parmalee and D. H. Stansbery, pp. 115–118. *Scientific Publications, New Series*, vol. 4(1). Cleveland Museum of Natural History.
- Payne, John H.
1849 The Ancient Cherokee Traditions and Religious Rites. *The American Quarterly Register and Magazine*. 3:444–450.
1862 The Green-Corn Dance. *The Continental Monthly* 1:17–29.
- Pearson, Mike Parker
1982 Mortuary Practices, Society, and Ideology: An Ethnoarchaeological Study. In *Symbolic and Structural Archaeology*, edited by I. Hodder, pp. 99–113. Cambridge University Press, Cambridge, U.K.
2000 *The Archaeology of Burial and Death*. Texas A&M University Press. College Station, TX.
- Pearson, Mike, and Colin Richards
1994 Ordering the World: Perceptions of Architecture, Space, and Time. In *Architecture and Order: Approaches to Social Space*, edited by M. Pearson and C. Richards, pp. 1–37. Routledge, New York.
- Peebles, Christopher S.
1971 Moundville and Surrounding Sites: Some Structural Considerations of Mortuary Practices, II. In *Approaches to the Social Dimensions of Mortuary Practices*, edited by J. A. Brown, pp. 68–91. *Memoirs of the Society of American Archaeology*, 25. SAA, Washington, DC.
1974 Moundville: The Organization of a Prehistoric Community and Culture. Doctoral dissertation, Department of Anthropology, University of California, Santa Barbara, CA.
- Peebles, Christopher S., and Susan Kus
1977 Some Archaeological Correlates of Ranked Societies. *American Antiquity* 42(3):421–448.
- Penney, David W.
1980 The Adena Engraved Tablets: A Study of Art Prehistory. *Mid-Continental Journal of Archaeology* 5(1):3–38.
1983 Imagery of the Middle Woodland Period: The Birth of a North American Iconographic Tradition. Paper presented at the Douglas Fraser Memorial Symposium on Primitive and Precolumbian Art, Columbia University, New York.
- 1985 Continuities of Imagery and Symbolism in the Art of the Woodlands. *Ancient Art of the American Woodland Indians*, edited by D. S. Brose, J. A. Brown, and D. W. Penney, pp. 147–198. Harry Abrams, Inc., New York, NY.
- 1989 *Hopewell Art*. Doctoral dissertation, Columbia University.
- Perino, Gregory
1968 The Pete Klunk Mound Group, Calhoun County, Illinois: The Archaic and Hopewell Occupations (with an Appendix on the Gibson Mound Group). In *Hopewell and Woodland Site Archaeology in Illinois*, pp. 9–124. Illinois Archaeological Survey, Bulletin 9.
1971 How Early is the Underground Panther Design Element? *Central States Archaeological Journal* 18(1):5–7.
- Phagan, Carl J.
n.d.a Preliminary Summary of an Intensive Archaeological Survey. Delaware County Sewerage Improvement Project, Contract S73–1, Treatment Facility Location.
n.d.b DECCO-1 Field Notes and Laboratory Records. Copies in author's possession.
- 1977 Intensive Archaeological Survey of the S.R. 315 Wastewater Treatment Facility Location, Known As the DECCO-1 Site (33-DI-28). Progress Report to the Board of County Commissioners, Delaware County, OH.
- Phenice, Terrell
1969 A Newly Developed Visual Method of Sexing the Os Pubis. *American Journal of Physical Anthropology* 30:297–301.
- Phillips, Phillip, and James A. Brown
1978 *Pre-Columbian Shell Engravings from the Craig Mound at Spiro, Oklahoma, Part I*. Peabody Museum of Archaeology and Ethnology, Harvard University, Cambridge, MA.
1984 *Pre-Columbian Shell Engravings from the Craig Mound at Spiro, Oklahoma, Part II*. Peabody Museum of Archaeology and Ethnology, Harvard University, Cambridge, MA.
- Phillips, James L., and James A. Brown (editors)
1983 *Archaic Hunters and Gatherers in the American Midwest*. Academic Press, New York, NY.
- Pickering, Robert B.
1987 Table 1: Inventory of Hopewell Skeletons Identified by Moorehead's Numbering System. Manuscript on file at the Field Museum of Natural History, Chicago, IL.
- Picklesimer, John W., II, Frank L. Cowan, and Jarrod Burks
2006 Addendum to Phase I Cultural Resources Survey for the ROS-104-14.26 (PID 21250) Road Widening in Scioto and Union Townships, Ross County, Ohio. Prepared for Ross County Engineers Office, Chillicothe, OH, by Gray and Pape, Inc., Cincinnati, OH.

- Pi-Sunyer, Oriol
 1965 The Flint Industry. In *The McGraw Site: A Study in Hopewellian Dynamics*, pp. 60–89, by O. Prufer, D. H. McKenzie, O. Pi-Sunyer, H. C. Cutler, R. A. Yarnell, and P. W. Parmalee. Cleveland Museum of Natural History, *Scientific Publications* 3(1).
- Pittard, E
 1900 Quelques Comparisons Sexuelles de Cranes Anciens. *L'Anthropol* 11:179–192.
- Power, Susan C.
 2004 *Early Art of the Southeastern Indians: Feathered Serpents and Winged Beings*. University of Georgia Press, Athens.
- Price, T. Douglas, Linda Manzanilla, and William D. Middleton
 2000 Immigration and the Ancient City of Teotihuacan in Mexico: A Study Using Strontium Isotope Ratios in Human Bone and Teeth. *Journal of Archaeological Science* 27:903–913.
- Prufer, Olaf H.
 1961 *The Hopewell Complex of Ohio*. Doctoral dissertation, Harvard University.
 1964a The Hopewell Complex of Ohio. In *Hopewellian Studies*, edited by J. Caldwell and R. Hall, pp. 35–83. *Scientific Papers*, vol. 12. Illinois State Museum, Springfield, IL.
 1964b The Hopewell Cult. *Scientific American* 211(6):90–102.
 1967 The Scioto Valley Archaeological Survey. In *Studies in Ohio Archaeology*, edited by O. H. Prufer and D. K. McKenzie, pp. 267–328. Western Reserve University Press, Cleveland, OH.
 1968 Ohio Hopewell Ceramics: An Analysis of the Extant Collections. University of Michigan, Museum of Anthropology, *Anthropological Papers*, 23. Ann Arbor, MI.
 1975 The Scioto Valley Archaeological Survey. In *Studies in Ohio Archaeology*, edited by O. Prufer and D. H. McKenzie, pp. 267–328. Kent State University Press, Kent, OH.
 1997 The Ilif Riddle Sites. In *Ohio Hopewell Community Organization*, edited by W. S. Dancy and P. J. Pacheco, pp. 361–363. Kent State University Press, Kent, OH.
- Prufer, Olaf H., Douglas H. McKenzie, Oriol Pi-Sunyer, Hugh C. Cutler, Richard A. Yarnell, Paul W. Parmalee
 1965 The McGraw Site: A Study in Hopewellian Dynamics. Cleveland Museum of Natural History, *Scientific Publications* 3(1).
- Prufer, Olaf, and Orrin C. Shane, III
 1970 *Blain Village and the Fort Ancient Tradition in Ohio*. Kent State University Press, Kent, OH.
- Putnam, Frederick W.
 1885 Explorations of the Harness Mounds in the Scioto Valley, Ohio. *Eighteenth and Nineteenth Annual Reports of the Trustees of the Peabody Museum*, Harvard University (1884–1885), 3(5): 449–466.
 1886a Explorations in Ohio. The Marriott Mound, No. 1, and Its Contents. *Eighteenth and Nineteenth Annual Reports of the Trustees of the Peabody Museum* 3(5–6):449–466.
 1886b Report of the Curator. *Eighteenth and Nineteenth Annual Reports of the Trustees of the Peabody Museum* 3(5–6):401–418.
 1886c The Altar Mounds of the Turner group in Ohio. *Eighteenth and Nineteenth Annual Reports of the Trustees of the Peabody Museum* 3(5–6):554–562.
 1973 The Archaeological Reports of Frederic Ward Putnam: Selected from the Annual Reports of the Peabody Museum of Archaeology and Ethnology, Harvard University, 1875–1903. *Antiquities of the New World: Early Explorations in Archaeology*, Vol. 8. AMS Press, New York, NY.
- Putnam, Frederick W., and Charles L. Metz
 1884 In *The Sixteenth and Seventeenth Annual Reports of the Trustees of the Peabody Museum of American Archaeology and Ethnology* 3(3,4). Cambridge, MA.
- Quimby, George I.
 1943 A Subjective Interpretation of Some Design Similarities between Hopewell and Northern Algonkian. *American Anthropologist* 45: 630–633.
 1960 *Indian Life in the Upper Great Lakes: 11,000 B.C. to A.D. 1800*. University of Chicago Press, Chicago, IL.
- Quinn, Michael J.
 1974 *The Glacial Geology of Ross County, Ohio*. Doctoral dissertation, The Ohio State University, Columbus, OH.
- Radin, Paul
 1923 The Winnebago Tribe. *Thirty-Seventh Annual Report of the United States Bureau of Ethnology to the Secretary of the Smithsonian Institution, 1915–1916*. Government Printing Office, Washington, DC.
 1945 *The Road of Life and Death: A Ritual Drama of the American Indians*. Pantheon Books, New York, NY.
- Rainey, Katharine
 2003 Using Ecology and Ethnography of Historic Eastern U.S. Swidden Practices to Interpret Ohio Hopewell Farming. Paper presented at the annual meeting of the Society for American Archaeology, Milwaukee, WI. April.
- Rappaport, Roy A.
 1968 *Pigs for the Ancestors*. Yale University Press, New Haven, CT.
 1971 Nature, Culture, and Ecological Anthropology. In *Man, Culture, and Society*, edited by H. L. Shapiro, pp. 237–266. Oxford University Press, Oxford, UK.
- Reagan, Albert B.
 1922 Medicine Songs of George Farmer. *American Anthropologist* 24(3):332–369.
- Reichel-Dolmatoff, Gerardo
 1978 Desana Animal Categories, Food Restrictions, and the Concept of Color Energies. *Journal of Latin American Lore* 4:243–291.

- 1987 *Shamanism and the Art of the Eastern Tukanoan Indians*. Brill, Leiden.
- Reichs, Katherine J.
1975 *Biological Variability and the Hopewell Phenomenon: An Interregional Approach*. Doctoral dissertation, Department of Anthropology, Northwestern University, Evanston, IL.
- Reidhead, Van A.
1976 *Optimization and Food Procurement at the Prehistoric Leonard Haag Site, Southeast Indiana: A Linear Programming Approach*. Doctoral dissertation, Department of Anthropology, Indiana University, Bloomington.
- Reilly, F. Kent, III.
2004 People of Earth, People of Sky: Visualizing the Sacred in Native American Art of the Mississippian Period. In *Hero, Hawk, and Open Hand: American Indian Art of the Ancient Midwest and South*, edited by R. F. Townsend and R. V. Sharp, pp. 125–137. The Art Institute of Chicago and Yale University Press, Chicago, IL, and New Haven, CT.
- Reilly, F. Kent, III and James F. Garber, eds.
2007 *Ancient Objects and Sacred Realms: Interpretations of Mississippian Iconography*. University of Texas Press, Austin.
- Relethford, John H., and H. C. Harpending
1994 Craniometric Variation, Genetic Theory, and Modern Human Origins. *American Journal of Physical Anthropology* 95(3):249–270.
- Renfrew, Colin
1994 The Archaeology of Religion. In *The Ancient Mind: Elements of Cognitive Archaeology*, edited by Colin Renfrew and Ezra B.W. Zubrow, pp. 47–54. Cambridge University Press, New York.
- Renfrew, Colin, and John F. Cherry (editors)
1986 *Peer Polity Interaction and Socio-political Change*. Cambridge University Press, Cambridge, UK.
- Rice, Glen E.
1998 War and Water: An Ecological Perspective on Hohokam Irrigation. *Kiva* 63(3):263–301.
- Rice, Prudence M.
1987 *Pottery Analysis: A Sourcebook*. University of Chicago Press, Chicago, IL.
- Richards, Mary Caroline
1989 *Centering in Pottery, Poetry, and the Person*. Wesleyan University Press, Middletown, CN.
- Riordon, Robert V.
1986 The Bell Works: 1986 Archaeological Excavations at a Green County Enclosure. Wright State University, Laboratory of Anthropology, *Reports in Anthropology*, 8. Dayton, OH.
1996 The Enclosed Hilltops of Southern Ohio. In *A View from the Core: A Synthesis of Ohio Hopewell Archaeology*, edited by P. J. Pacheco, pp. 242–256. The Ohio Archaeological Council Inc., Columbus.
1998 Boundaries, Resistance, and Control: Enclosing the Hilltops in Middle Woodland Ohio. In *Ancient Earthen Enclosures of the Eastern Woodlands*, edited by R. C. Mainfort, Jr., and L. P. Sullivan, pp. 68–84. University Press of Florida, Gainesville, FL.
- 2004a Fort Ancient and Southwest Ohio. In *The Fort Ancient Earthworks: Prehistoric Lifeways of the Hopewell Culture in Southwestern Ohio*, edited by R. P. Connolly and B. T. Lepper, pp. 223–239. The Ohio Historical Society, Columbus, OH.
- 2004b Enclosed by Stone. Paper presented at the annual meeting of the Society for American Archaeology, Montreal.
- Ritzenthaler, Robert E.
1969 Iroquois False-Face Masks. *Publications in Primitive Art*, 3. Milwaukee Public Museum, Milwaukee.
1978 Southwestern Chippewa. In *Handbook of North American Indians*, vol.15, *Northeast*, edited by B. G. Trigger, pp. 743–759. Smithsonian Institution, Washington, DC.
- Ritzenthaler, Robert E., and Pat Ritzenthaler
1970 *The Woodland Indians of the Western Great Lakes*. Natural History Press, Garden City, New York.
- Robertson, William
1777 *The History of America*. W. Strahan, London.
- Rodrigues, Teresa
2005 Gender and Social Differentiation within the Turner Population, Ohio, as Evidenced by Activity-Induced Musculoskeletal Stress Markers. In *Gathering Hopewell: Society, Ritual, and Ritual Interaction*, edited by C. Carr and D. T. Case, pp. 405–427. Kluwer Academic/Plenum Publishers, New York, NY.
- Roe, Peter
1979 Marginal Men: Male Artists among the Shipibo Indians of Peru. *Anthropologica* 21:189–221.
1995 Style, Society, Myth, and Structure. In *Style, Society, and Person: Archaeological and Ethnological Perspectives*, edited by C. Carr and J. Neitzel, pp. 27–76. Plenum Press, New York, NY.
- Rogers, J. Daniel, and George Sabo III
2004 Caddo. In *Handbook of the North American Indians*, Volume 14, *Southeast*, edited by R. D. Fogelson, pp. 616–631. Smithsonian Institution, Washington, DC.
- Romain, William F.
1996 Hopewell Geometry: Forms at the Interface of Time and Eternity. In *A View from the Core: A Synthesis of Ohio Hopewell Archaeology*, edited by P. J. Pacheco, pp. 194–209. Kent State University Press, Kent, OH.
2000 *Mysteries of the Hopewell: Astronomers, Geometers, and Magicians of the Eastern Woodlands*. University of Akron Press, Akron, OH.
2004 *Hopewell Geometric Enclosures: Gatherings of the Fourfold*. Doctoral dissertation, School of Archaeology and Ancient History, University of Leicester, Leicester, UK.

- 2005 Summary Report on the Orientations and Alignments of the Ohio Hopewell Geometric Enclosures. In *Gathering Hopewell: Society, Ritual, and Ritual Interaction*, edited by C. Carr and D. T. Case, CD-Appendix 3.1. Kluwer Academic/Plenum Publishers, New York, NY.
- Rosaldo, Renato I.
1989 Grief and a Headhunter's Rage: On The Cultural Force of Emotions. In *Text, Play and Story*, ed. by E. M. Bruner, pp. 178–195. Waveland Press, Prospect Heights, IL.
- Roscoe, Will
1998 *Changing Ones: Third and Fourth Genders in Native North America*. St. Martin's Press, New York.
- Rose, H. J.
1922 Celestial and Terrestrial Orientation of the Dead. *Journal of the Royal Anthropological Institute of Great Britain and Northern Ireland* 52:127–140.
- Rosenthal, Beryl
1995 Iroquois false Face Masks: The Multiple Causes of Style. In *Style, Society, and Person: Archaeological and Ethnological Perspectives*, edited by C. Carr and J. E. Neitzel, pp. 345–367. Plenum Press, New York.
- Rothschild, Nan
1979 Mortuary Behavior and Social Organization at Indian Knoll and Dickson Mounds. *American Antiquity* 44(4):658–675.
- Ruby, Bret J.
1997 *The Mann Phase: Hopewellian Subsistence and Settlement Adaptations in the Wabash Lowlands of Southwestern Indiana*. Doctoral dissertation, Department of Anthropology, Indiana University, Bloomington, IN.
- Ruby, Bret J., Christopher Carr, and Douglas K. Charles
2005 Community Organizations in the Scioto, mann, and havana Hopewellian Regions: A Comparative Perspective. In *Gathering Hopewell: Society, Ritual, and Ritual Interaction*, edited by C. Carr and D. T. Case, pp. 119–176. Kluwer Academic/Plenum Publishers, New York.
- Ruby, Bret J., and Christine M. Shriner
2005 Ceramic Vessel Compositions and Styles as Evidence of the Local and Nonlocal Social Affiliations of Ritual Participants at the Mann Site, Indiana. In *Gathering Hopewell: Society, Ritual, and Ritual Interaction*, edited by C. Carr and D. T. Case, pp. 553–572. Kluwer Academic/Plenum Publishers, New York, NY.
- Ruhl, Katharine C.
1992 Copper Earspools From Ohio Hopewell Sites. *Midcontinental Journal of Archaeology* 17:46–79.
1996 *Copper Earspools in the Hopewell Interaction Sphere: The Temporal and Social Implications*. Master's thesis, Kent State University, Kent, OH.
2005 Hopewellian Copper Earspools from Eastern North America: The Social, Ritual, and Symbolic Significance of Their Contexts and Distribution. In *Gathering Hopewell: Society, Ritual, and Ritual Interaction*, edited by C. Carr and D. T. Case, pp. 696–713. Kluwer Academic/Plenum Publishers, New York.
- Ruhl, Katharine C., and Mark F. Seaman
1998 The Temporal and Social Implications of Ohio Hopewell Copper Ear Spool Design. *American Antiquity* 63:651–662.
- Sahlins, Marshal
1968 Poor Man, Rich Man, Big Man, Chief: Political Types in Melanesia and Polynesia. In *Peoples and Cultures of the Pacific*, edited by A. P. Vayda, pp. 157–176. Natural History Press, Garden City, NJ.
1972 *Stone Age Economics*. Aldine-Atherton, Chicago, IL.
- Saitta, Dean J.
1982 The Explanation of Change in Egalitarian Society: A Critique. Paper presented at the annual meeting of the Society for American Archaeology, Minneapolis, MN.
- Saliege, J. F., A. Person, and F. Paris
1995 Preservation of 13C/12C Original Ratio and 14C Dating of the Mineral Fraction of Human Bones from Saharan Tombs, Niger. *Journal of Archaeological Science* 22:301–312.
- Salisbury, James A., and Charles B. Salisbury
1862a Draft map of the Newark Earthworks. Manuscript on file, Archaeology Department, Cleveland Museum of Natural History, Cleveland, OH.
1862b Accurate Surveys and Descriptions of the Ancient Earthworks at Newark, Ohio. Manuscript on file, American Antiquarian Society, Worcester, MA.
n.d. Draft map of the Cherry Valley mound group and enclosure, Newark earthworks. On file, Cleveland Museum of Natural History, Cleveland, OH.
- Sampson, Kelvin W.
1988 Conventionalized Figures on Late Woodland Ceramics. *Wisconsin Archeologist* 69(3):163–188.
- Saul, Frank P.
1972 The Human Skeletal Remains of Altar de Sacrificios: An Osteobiographic Analysis. Peabody Museum of Archaeology and Ethnology, *Memoirs* 63(2). Peabody Museum of Archaeology and Ethnology, Cambridge, MA.
- Saul, Frank P., and Julie M. Saul
1989 Osteobiography: A Maya Example. In *Reconstruction of Life from the Skeleton*, edited by M. Y. Işcan and K. A. R. Kennedy, pp. 287–302. Alan R. Liss, New York.
- Saunders, Shelley R.
2000 Subadult Skeletons and Growth Related Studies. In *Biological Anthropology of the Human Skeleton*, edited by M. A. Katzenberg and S. R. Saunders, pp. 135–16. Wiley-Liss, New York, NY.
- Saville, M.H.
1889 Field Notes: Excavation of Graves at Turner. Document on file at the Peabody Museum, Harvard University, Cambridge, MA (File 89–15, Document A-521).

- 1890 Field Notes: Turner Group Field Work 1889–1890. Document on file at the Peabody Museum, Harvard University, Cambridge, MA (X-File 90–37).
- Schillaci, Michael A.
2003 The Development of Population Diversity at Chaco Canyon. *Kiva* 68(3):21–245.
- Schillaci, Michael A., Erik G. Ozolins, and Thomas C. Windes
2001 Multivariate Assessment of Biological Relationships among Prehistoric Southwest Amerindian Populations. In *Following Through, Papers in Honor of Phyllis S. Davis*, edited by R. N. Wiseman, T. C. O’Laughlin, and C. T. Snow, pp. 133–149. Archaeological Society of New Mexico, *Papers* 27. Archaeological Society of New Mexico, Albuquerque.
- Schillaci, Michael A., and Christopher M. Stojanowski
2002 A Reassessment of Matrilocality in Chacoan Culture. *American Antiquity* 67:343–356.
- 2003 Postmarital Residence and Biological Variation at Pueblo Bonito. *American Journal of Physical Anthropology* 120:1–15.
- Schmidt, E
1888 *Anthropologische Methoden: Anleitung zum Beobachten und Sammeln für Laboratorium und Reise*. Leipzig, Veit Co.
- Schoeninger, Margaret J., Lisa Satenspiel, and Mark R. Schurr
2000 Transitions at Moundville: A Question of Collapse. In *Bioarchaeological Studies of Life in the Age of Agriculture: A View from the Southeast*, edited by P. M. Lambert, pp. 63–77. University of Alabama Press, Tuscaloosa, AL.
- Schoeninger, Margaret J., and Mark R. Schurr
1998 Human Subsistence at Moundville: The Stable-Isotope Data. In *Archaeology of the Moundville Chiefdom*, edited by V. J. Knight, Jr. and V. P. Steponaitis, pp. 120–132. Smithsonian Institution Press, Washington, DC.
- Schoolcraft, Henry R.
1851–1857 *Historical and Statistical Information Respecting the History, Condition, and Prospects of the Indian Tribes of the United States: Collected and Prepared under the Direction of the Bureau of Indian Affairs per Act of Congress of March 3rd, 1847*. 6 vols. J.B. Lippincott, Philadelphia.
- 1860 *Archives of Aboriginal Knowledge, Containing all the Original Paper Laid before Congress Respecting the History, Antiquities, Language, Ethnology, Pictography, Rites, Superstitions, and Mythology of the Indian Tribes of the United States*. 6 vols. J.B. Lippincott, Philadelphia.
- Schwartz, Jeffrey H.
1995 *Skeleton Keys: An Introduction to Human Skeletal Morphology, Development and Analysis*. Oxford University Press, New York, NY.
- Sciulli, Paul W.
1997 Dental Evolution in Prehistoric Native Americans of the Ohio Valley Area. I. Wear and Pathology. *International Journal of Osteoarchaeology* 7:507–524.
- n.d. Hopewell Site Age and Sex Inventory. Document on file at the Ohio Historical Center, Columbus, OH.
- Sciulli, Paul W., and Michael C. Mahaney
1986 Evidence of Local Biological Continuity for an Ohio Hopewell Complex Population. *Midcontinental Journal of Archaeology* 11(2):181–199.
- Seeman, Mark F.
1977a *The Hopewell Interaction Sphere: The Evidence for Interregional Trade and Structural Complexity*. Doctoral dissertation, Indiana University.
- 1977b Stylistic Variation in Middle Woodland Pipe Styles: The Chronological Implications. *Midcontinental Journal of Archaeology* 2(1):47–66.
- 1979a The Hopewell Interaction Sphere: The Evidence for Inter-Regional Trade and Structural Complexity. *Indiana Historical Society, Prehistoric Research Series* 5(2):237–438.
- 1979b Feasting with the Dead: Ohio Hopewell Charnel House Ritual as a Context for Redistribution. In *Hopewell Archaeology: The Chillicothe Conference*, edited by D. S. Brose and N. Greber, pp. 39–46. Kent State University Press, Kent, OH.
- 1980 A Taxonomic Review of Southern Ohio Late Woodland. Paper on file with the author, Department of Anthropology, Kent State University, Kent, OH.
- 1985 The Locust Site (33Mu160): The 1983 Test Excavation of a Multicomponent Workshop in East Central Ohio. *Kent State Research Papers in Archaeology*, 7. Department of Sociology and Anthropology, Kent State University, Kent, OH.
- 1988 Ohio Hopewell Trophy Skull Artifacts as Evidence for Competition in Middle Woodland Societies Circa 50 B.C.–A.D. 350. *American Antiquity* 53(3):565–577.
- 1992a Woodland Traditions in the Midcontinent: A Comparison of Three Regional Sequences. *Research in Economic Anthropology, Supplement* 6:3–46.
- 1992b The Bow and Arrow, the Intrusive Mound Complex, and a Late Woodland Jack’s Reef Horizon in the Mid-Ohio Valley. In *Cultural Variability in Context: Woodland Settlements of the Mid-Ohio Valley*, edited by M. F. Seeman, pp. 41–51. *Midcontinental Journal of Archaeology, Special Paper*, 7. Kent State University Press, Kent, OH.
- 1992c Report on the Age, Affiliation and Significance of the GE Site (12 Po 855). Document submitted to the United States Attorney’s Office. On file with the author.
- 1995 When Words Are Not Enough: Hopewell Interegonialism and the Use of Material Symbols at the GE Mound. In *Native American Interactions: Multiscalar Analyses and Interpretation in the Eastern Woodlands*, edited by M. S. Nassenay and K. E. Sassaman, pp. 122–143. University of Tennessee Press, Knoxville, TN.
- 1997 The Ohio Hopewell Core and Its Many Margins: Deconstructing Upland and Hinterland Relations.

- In *A View from the Core: A Synthesis of Ohio Hopewell Archaeology*, edited by P. J. Pacheco, pp. 304–315. The Ohio Archaeological Council, Inc., Columbus, OH.
- 2004 Hopewell Art in Hopewell Places. In *Hero, Hawk, and Open Hand: American Indian Art of the Ancient Midwest and South*, edited by R. F. Townsend and R. V. Sharp, pp. 57–71. The Art Institute of Chicago and Yale University Press, Chicago, IL, and New Haven, CT.
- 2007 Predatory War and Hopewell Trophies. In *The Taking and Displaying of Human Body Parts as Trophies by Amerindians*, edited by R. J. Chacon and D. H. Dye, pp. 167–189. Springer Science, New York.
- n.d. Field notes on excavations at the Harness-28 site, Ross County, OH. On file at Kent State University, Kent, OH.
- Seeman, Mark F., and James L. Branch
- 2006 The Mounded Landscapes of Ohio: Hopewell Patterns and Placements. In *Recreating Hopewell*, edited by D. K. Charles and J. E. Buikstra, pp. 106–121. University Press of Florida, Gainesville, FL.
- Seeman, Mark F., and William S. Dancey
- 2000 The Late Woodland Period in Southern Ohio: Basic Issues and Prospects. In *Late Woodland Societies: Tradition and Transformation across the Midcontinent*, edited by T. E. Emerson, D. L. McElrath, and A. C. Fortier, pp. 583–611. University of Nebraska Press, Lincoln, NE.
- Seeman, Mark F., and Frank Soday
- 1980 The Russell Brown Mounds: Three Hopewell Mounds in Ross County, OH. *Mid-Continental Journal of Archaeology* 5(1):73–116.
- Senior, Louise M.
- 1994 Babes in the Hood: Concepts of “Personhood” and the Spatial Segregation of Infants from Adults in Archaeological Burial Practices. Paper presented at the annual meetings of the Society for American Archaeology, Anaheim, CA.
- Sered, Susan Starr
- 1994 *Priestess, Mother, Sacred Sister: Religions Dominated by Women*. Oxford University Press, New York, NY.
- Service, Elman
- 1962 *Primitive Social Organization: An Evolutionary Perspective*. Random House, New York.
- Setzler, Frank M.
- 1960 Welcome Mound and the Effigy Pipes of the Adena People. *West Virginia Archaeologist* 12:4–14.
- Shane, A.
- 1984 Power in Their Hands: The Gitsontk. In *The Tsimshian: Images of the Past, Views for the Present*, edited by M. Seguin, pp. 160–173. University of British Columbia Press, Vancouver.
- Shetrone, Henry Clyde
- 1922–1925 The Hopewell Group. Field notes on file at the Ohio Historical Society Department of Archaeology, Columbus, Ohio.
- 1922 Field Notes: The Hopewell Group (Accession #283). Document on file at the Ohio Historical Center, Columbus, Ohio.
- 1923a Field Notes: The Hopewell Group (Accession #283). Document on file at the Ohio Historical Center, Columbus, Ohio.
- 1923b Exploration of the Campbell Island Village Site and the Hine Mound and Village Site. *Ohio State Archaeological and Historical Quarterly*, 32: 434–467.
- 1924 Field Notes: The Hopewell Group (Accession #283). Document on file at the Ohio Historical Center, Columbus, Ohio.
- 1925 Field Notes: The Hopewell Group (Accession #283). Document on file at the Ohio Historical Center, Columbus, Ohio.
- 1926a Explorations of the Hopewell Group of Prehistoric Earthworks. *Ohio State Archaeological and Historical Quarterly* 35:1–227.
- 1926b Field Notes: The Seip Site. Document on file at the Ohio Historical Center, Columbus, Ohio (Accession #957).
- 1936 *The Mound Builders*. D. Appleton-Century Company, New York, NY.
- Shetrone, Henry C. and Emerson F. Greenman
- 1931 Explorations of the Seip Group of Prehistoric Earthworks. *Ohio State Archaeological and Historical Quarterly* 40:343–509.
- Shields, Wayne F.
- 1979 The Ogden-Fettie Site: An Archaeographic Compendium. Manuscript on file, Illinois State Museum at Dickson Mounds, Lewistown, IL.
- Shimada, Izumi, Ken-ichi Shinoda, Julie Farnum, Robert-Corrucini, and Hirokatsu Watanabe
- 2004 An Integrated Analysis of Pre-Hispanic Mortuary Practices: A Middle Sicán Case Study. *Current Anthropology* 45(3):369–402.
- Shipman, Pat, Alan Walker, and David Bichell
- 1985 *The Human Skeleton*. Harvard University Press, Cambridge, MA.
- ShupSheWana
- 2007 *The Good Red Road: Native American Teachings from the Great Lakes Shared by ShupSheWana* <http://www.mgzi.net/native/draft/pdf>.
- Shweder, R. A., and R. A. LeVine
- 1984 *Culture Theory: Essays on Mind, Self, and Emotion*. Cambridge University Press, New York, NY.
- Silverberg, Robert
- 1968 *Mound Builders of Ancient America: The Archaeology of a Myth*. New York Graphic Society, Greenwich.
- Skinner, Alanson B.
- 1913 Social Life and Ceremonial Bundles of the Menomini. American Museum of Natural History, *Anthropological Papers*, 13(1). New York.
- 1915 Associations and Ceremonies of the Menomini Indians. American Museum of Natural History, *Anthropological Papers* 13(2):167–215.

- 1920 Medicine Ceremonies of the Menomini and Wahpeton Dakota. *Indian Notes and Monographs* 4:15–188. Museum of the American Indian, Heye Foundation, New York, NY.
- 1921 Material Culture of the Menominee. *Indian Notes and Monographs, Miscellaneous Series* 20(1). Museum of the American Indian, Heye Foundation, New York.
- 1923 The Mascoutens or Prairie Potawatomi: Part I, Social Life and Ceremonies. Public Museum of the City of Milwaukee, *Bulletin* 6(1):1–262. Milwaukee, WI.
- 1924 The Mascoutens or Prairie Potawatomi Indians. *Bulletin of the Public Museum of the City of Milwaukee* 6(1):1–262. Milwaukee, WI.
- Skokstad, Marilyn in collaboration with David Cateforis
2005 *Art History*, 2nd edition. Pearson/Prentice Hall, Upper Saddle River, NJ.
- Smith, Arthur George
1964 An Adena Effigy Pipe. *Ohio Archaeologist* 14(1):26–27.
- Smith, Beverly A.
1985 The Use of Animals at the 17th Century Mission of St. Ignace. *The Michigan Archaeologist* 31: 97–122.
- Smith, Bruce D.
1985 *Chenopodium berlandieri* spp. *jonesianum*: Evidence for a Hopewellian Domesticated from Ash Cave, Ohio. *Southeastern Archaeology* 4(2): 107–133.
1986 The Archaeology of the Southeastern United States: From Dalton to De Soto, 10,500–500 B.P. *Advances in World Archaeology* 5:1–92.
1992 *Rivers of Change: Essays on Early Agriculture in Eastern North America*. Smithsonian Institution Press, Washington, DC.
1995 *The Emergence of Agriculture*. Scientific American Library, New York, NY.
2006 Household, Community, and Subsistence in Hopewell Research. In *Recreating Hopewell*, edited by D. K. Charles and J. E. Buikstra, pp. 491–509. University Press of Florida, Gainesville, FL.
- Smith, B. Holly
1991 Standards of Human Tooth Formation and Dental Age Assessment. In *Advances in Dental Anthropology*, edited by M. A. Kelley and C. S. Larsen, pp. 143–168. Wiley-Liss, New York, NY.
- Smith, Marvin T., and Julie Barnes Smith
1989 Engraved Shell Masks in North America. *Southeastern Archaeology* 8(1):9–18.
- Smucker, I.
1881 Mound Builders' Works near Newark, Ohio. *American Antiquarian* 3(4):261–270.
- Snow, Charles
1943 Craniometric Data Sheets for Ohio Hopewell Skeletons. Document on file at the Ohio Historical Center, Columbus, Ohio, and with Lyle Konigsberg, Department of Anthropology, University of Tennessee, Knoxville.
- Snyder, John Francis
1877 Deposits of Flint Implements. *Annual Report to the Board of Regents of the Smithsonian Institution for the Year 1876*, pp. 433–441. U.S. Government Printing Office, Washington, DC.
1883 Indian Remains in Cass County, Illinois. *Annual Report to the Board of Regents of the Smithsonian Institution for the Year 1881*, pp. 568–579. U.S. Government Printing Office, Washington, DC.
1893 Buried Deposits of Hornstone Disks. *The Archaeologist* 1:181–186.
1895a A Group of Illinois Mounds. *The Archaeologist* 3(3):77–81
1895b A Group of Illinois Mounds. *The Archaeologist* 3(4):109–113.
1898 A Group of Illinois Mounds. *The American Archaeologist* 2:16–23.
- Sonnefeld, J.
1962 Interpreting the Function of Primitive Implements. *American Antiquity* 28:56–65.
- Speck, Frank G.
1931 *A Study of the Delaware Indian Big House Ceremony in Native Text Dictated by Witapano|xwe*. Pennsylvania Historical Commission, *Publications*, v.2, Harrisburg, PA.
1937 Montagnais Art in Birch-Bark: A Circumpolar Trait. *Indian Notes and Monographs* 11(2). Museum of the American Indian, Heye Foundation, New York.
1950 Concerning Iconography and the Masking Complex in Eastern North America. University of Pennsylvania Museum, *Bulletin* 15:7–57.
- Spence, Michael W.
1974 Residential Practices and the Distribution of Skeletal Traits in Teotihuacan, Mexico. *Man*, New Series 9(2):262–273.
- Spence, Michael W., and Brian J. Fryer
2005 Hopewellian Silver and Silver Artifacts from Eastern North America: Their Sources, Procurement, Distribution, and Meanings. In *Gathering Hopewell: Society, Ritual, and Ritual Interaction*, edited by C. Carr and D. T. Case, pp. 714–733. Kluwer Academic/Plenum Publishers, New York.
- Spielmann, Katherine A.
1998 Ritual Craft Specialists in Small-Scale Societies. In *Craft and Social Identity*, edited by C. L. Costin and R. P. Wright, pp. 153–159. American Anthropological Association, *Archaeological Papers*, 8. American Anthropological Association, Arlington, VA.
2002 Feasting, Craft Specialization, and the Ritual Mode of Production in Small-Scale Societies. *American Anthropologist* 104(1):195–207.
- Spindler, Konrad
1993 *The Man in the Ice*. Weidenfeld and Nicolson, London.
1996 *The Man in the Ice: The Discovery of a 5,000 Year Old Body Reveals the Secrets of the Stone Age*. Three Rivers Press, Random House, Inc., New York.

- Spindler, Louise S.
1978 Menominee. In *Handbook of North American Indians*, edited by B. G. Trigger, pp. 708–724. vol. 15, *Northeast*. Smithsonian Institution Press, Washington, DC.
- Squier, Ephraim G.
1851 The Serpent Symbol, and the Worship of the Reciprocal Principles of Nature in America. *American Archaeological Researches*, 1. George P. Putnam, New York, NY.
- Squier, Ephraim G., and Edwin H. Davis
1848 Ancient Monuments of the Mississippi Valley Comprising the Results of Extensive Original Surveys and Explorations. *Smithsonian Contributions to Knowledge*, 1. Smithsonian Institution, Washington, DC.
- Stafford, Barbara D., and Mark B. Sant
1985 Smiling Dan: Structure and Function at a Middle Woodland Settlement in the Illinois Valley. *Research Series 2*. Kampsville Archaeological Center, Kampsville, IL.
- Stansbery, David H.
1965 The Molluscan Fauna. In *The McGraw Site: A Study in Hopewellian Dynamics*, edited by O. Prufer, D. H. McKenzie, O. Pi-Sunyer, H. C. Cutler, R. A. Yarnell, P. W. Parmalee, and D. H. Stansbery, pp. 119–124. *Scientific Publications, New Series* 4(1). Cleveland Museum of Natural History, Cleveland, OH.
- Steinhilper, Judy, and DeeAnne Wymer
2006 Paleoethnobotany at Brown's Bottom No. 1. Paper presented at the Midwest Archaeological Conference, Urbana, IL, October.
- Stevenson, Christopher M., Ihab Abdelrehim, and Steven W. Novak
2004 High Precision Measurement of Obsidian Hydration Layers on Artifacts from the Hopewell Site Using Secondary Ion Mass Spectrometry. *American Antiquity* 69(3):555–568.
- Stevenson, P. H.
1924 Age Order of Epiphyseal Union in Man. *American Journal of Physical Anthropology* 7:53–93.
- Steward, Julian H.
1955 *Theory of Culture Change*. University of Illinois, Urbana, IL.
1960 John Reed Swanton, February 19, 1873-May 2, 1958. National Academy of Sciences (U.S.), *Biographical Memoirs* 34: 328–349.
- Stewart, T. Dale
1979 *Essentials of Forensic Anthropology: Especially as Developed in the United States*. Charles C. Thomas, Springfield, IL.
- Stone, Anne C., George R. Milner, S. Pääbo, and M. Stoneking
1996 Sex Determination of Ancient Human Skeletons Using DNA. *American Journal of Physical Anthropology* 99:231–238.
- Stothers, David M., and Timothy J. Abel
1993 Archaeological Reflections of the Late Archaic and Early Woodland Time Periods in the Western Lake Erie Region. *Archaeology of Eastern North America* 21:25–109.
- Straus, William L.
1927 The Human Ilium: Sex and Stock. *American Journal of Physical Anthropology* 11(1):1–28.
- Struever, Stuart
1960 The Kamp Mound Group and a Hopewell Mortuary Complex in the Lower Illinois Valley. Master's thesis, Northwestern University.
1964 The Hopewell Interaction Sphere in Riverine-Western Great Lakes Culture History. In *Hopewellian Studies*, edited by J. Calwell and R. L. Hall, pp. 86–106. *Scientific Papers*, 12. Illinois State Museum.
1965 Middle Woodland Culture History in the Great Lakes Riverine Area. *American Antiquity* 31(2):211–223.
1968a Woodland Subsistence-Settlement Systems in the Lower Illinois Valley. In *New Perspectives in Archaeology*, edited by S. R. Binford and L. R. Binford, pp. 285–312. Aldine, Chicago.
1968b Problems, Methods, and Organization: A Disparity in the Growth of Archaeology. In *Anthropological Archeology in the Americas*, edited by B. Meggers, pp. 131–151. Anthropological Society of Washington, Washington, DC.
2000 Crow Canyon Archaeological Center: Why an Independent, Nonprofit Center Makes Sense. In *The Archaeology Education Handbook: Sharing the Past with Kids*, edited by K. Smandz and S. Smith, pp. 301–314. AltaMira Press and the Society for American Archaeology, Walnut Creek, CA, and Washington, DC.
2004 Building Independent Archaeological Institutions in Late Twentieth Century America. In *Aboriginal Ritual and Economy in the Eastern Woodlands: Essays in Memory of Howard Dalton Winters*, edited by A. Cantwell, L. A. Conrad, and J. E. Reyman, pp. 27–35. Illinois State Museum *Scientific Papers*, 30, Illinois State Museum, Springfield.
5. Center for American Archeology, Kampsville, Illinois.
- Struever, Stuart, and Gail L. Houart
1972 An Analysis of the Hopewell Interaction Sphere. In *Social Exchange and Interaction*, edited by E. N. Wilmsen, pp. 47–147. University of Michigan, Museum of Anthropology, *Anthropological Papers*, 46. Ann Arbor, MI.
- Styles, Bonnie Whatley
1981 Faunal Exploitation and Resource Selection: Early Late Woodland Subsistence in the Lower Illinois Valley. Northwestern University Archaeological Program, *Scientific Papers*, 3. Northwestern University Archaeological Program, Evanston, IL.
- Styles, Bonnie W., Steven R. Ahler, and Melvin L. Fowler
1983 Modoc Rock Shelter Revisited. In *Archaic Hunters and Gatherers in the American Midwest*,

- edited by J. L. Phillips and J. A. Brown, pp. 261–297. Academic Press, New York, NY.
- Suchey, Judy M.
1979 Problems in the Aging of Females Using the Os Pubis. *American Journal of Physical Anthropology* 51:467–470.
- Sullivan, Lynn P.
1989 Household, Community, and Society: An Analysis of Mouse Creek Settlements. In *Households and Communities*, edited by S. MacEachern, D. Archer, and R. Garvin, pp. 317–327. Proceedings of the 21st Annual Chacmool Conference, University of Calgary, Alberta, Canada.
- Sunderhaus, Ted S., and Jack K. Blosser
2006 Water and Mud and the Recreation of the World. In *Recreating Hopewell*, edited by D. K. Charles and J. E. Buikstra, pp. 134–145. University Press of Florida, Gainesville, FL.
- Suzanne, Charles
1977 Heritability of Anthropological Characters. *Human Biology* 49:573–580.
- Swan, Caleb
1856 Position and State of Manners and Arts in the Creek, or Muscogee Nation in 1791. In *Historical and Statistical Information Respecting the History, Condition, and Prospects of the Indian Tribes of the United States: Collected and Prepared under the Direction of the Bureau of Indian Affairs per Act of Congress of March 3rd, 1847*, v.5, edited by Henry R. Schoolcraft, pp. 251–283. J.B. Lippincott, Philadelphia.
- Swan, Jim
1988 Sacred Places in Nature: One Tool in the Shaman's Medicine Bag. In *Shaman's Path*, edited by G. Doore, pp. 151–159. Shambhala, Boston.
- Swanton, John R.
1920 Fauna Represented in the Cache-pits. In Indian Village Site and Cemetery near Madisonville, Ohio. *Peabody Museum of American Archaeology and Ethnology Papers*, 8(1), edited by Earnest A. Hooton and Charles C. Willoughby, pp. 32–33. Harvard University, Cambridge.
- 1922 James Mooney. *American Anthropologist* 22(2):209–214.
- 1928 Religious Beliefs and Medical Practices of the Creek Indians. In *Forty-second Annual Report of the Bureau of American Ethnology to the Secretary of the Smithsonian Institution, 1924–1925*, edited by J.W. Fewkes, pp. 473–672. U.S. Government Printing Office, Washington.
- 1931 Source Material for the Social and Ceremonial Life of the Choctaw Indians. Bureau of American Ethnology, *Bulletin*, 103. Smithsonian Institution, Washington, DC.
- 1942 Source Material on the History and Ethnology of the Caddo Indians. Bureau of American Ethnology, *Bulletin*, 132. Smithsonian Institution, Washington, DC.
- 1946 The Indians of the Southeastern United States. Bureau of American Ethnology, *Bulletin*, 137. Smithsonian Institution, U.S. Government Printing Office, Washington.
- 1952 The Indian Tribes of North America. Bureau of American Ethnology Bulletin 145. U.S. Government Printing Office, Washington. [CD101, ©1998 Quintin Publications, Pawtucket]
- Tainter, Joseph A.
1975 *The Archaeological Study of Social Change: Woodland Systems in West-Central Illinois*. Doctoral dissertation, Department of Anthropology, Northwestern University, Evanston, IL.
- 1977 Woodland Social Change in West-Central Illinois. *Mid-Continental Journal of Archaeology* 2(1):67–98.
- 1978 Mortuary Practices and the Study of Prehistoric Social Systems. *Advances in Archaeological Method and Theory* 4:105–141.
- Tanner, Helen H.
1999 Henry Rowe Schoolcraft. In *American National Biography*, v.19, edited by John A. Garraty and Mark C. Carnes, pp. 424–425. Oxford University Press, New York.
- Tax, Sol
1937 The Social Organization of the Fox Indians. In *Social Anthropology of North American Tribes*, edited by F. Eggan, pp. 243–282. University of Chicago Press, Chicago, IL.
- Thew, Heather
n.d. *The Analysis of the "Great Cache" of Modified Mandibles of the Tremper Mound*. Report on file at the Ohio Historical Center.
- Thomas, Chad R., Christopher Carr, and Cynthia Keller
2005 Animal-Totemic Clans of Ohio Hopewellian Peoples. In *Gathering Hopewell: Society, Ritual, and Ritual Interaction*, edited by C. Carr and D. T. Case, pp. 339–385. Kluwer Academic/Plenum Publishers, New York, NY.
- Thomas, Cyrus
1894 Report on the Mound Explorations of the Bureau of Ethnology. *Bureau of American Ethnology, Twelfth Annual Report, 1890–1891*. Washington, D.C.
- Thwaites, Reuben G.
1896–1901 *The Jesuit Relations and Allied Documents: Travels and Explorations of the Jesuit Missionaries in New France, 1610–1791, Containing the Original French, Latin, and Italian Texts, with English Translations and Notes*. 73 vols. Burrows Brothers, Cleveland. [CD97, ©1998 Quintin Publications, Pawtucket]
- Todd, T. Wingate
1920 Age Changes in the Pubic Bone I: The Male White Pubis. *American Journal of Physical Anthropology* 3:285–334.
- 1921 Age Changes in the Pubic Bone II. *American Journal of Physical Anthropology* 4: 1–70.
- Todd, T. Wingate and D. W. Lyon, Jr.
1924 Endocranial Suture Closure: Its Progress and Age Relationship. Part I. Adult Males of White

- Stock. *American Journal of Physical Anthropology* 7:325–384.
- 1925a Cranial Suture Closure: Its Progress and Age Relationship. Part II. Ectocranial Closure in Adult Males of White Stock. *American Journal of Physical Anthropology* 8(1):23–45.
- 1925b Cranial Suture Closure: Its Progress and Age Relationship. Part III. Ectocranial Closure in Adult Males of Negro Stock. *American Journal of Physical Anthropology* 8(1):47–71.
- 1925c Cranial Suture Closure: Its Progress and Age Relationship. Part IV. Ectocranial Closure in Adult Males of Negro Stock. *American Journal of Physical Anthropology* 8(1):149–168.
- Tooker, Elisabeth
1971 Clans and Moieties in North America. *Current Anthropology* 12(3):357–376.
- Townsend, Richard F.
2004 American Landscapes, Seen and Unseen. In *Hero, Hawk, and Open Hand: American Indian Art of the Ancient Midwest and South*, edited by R. F. Townsend and R. V. Sharp, pp. 15–35. The Art Institute of Chicago and Yale University Press, Chicago, IL, and New Haven, CT.
- Townsend, Richard F., and Robert V. Sharp (editors)
2004 *Hero, Hawk, and Open Hand: American Indian Art of the Ancient Midwest and South*. The Art Institute of Chicago and Yale University Press, Chicago, IL, and New Haven, CT.
- Triandis, Harry C.
1989 The Self and Social Behavior in Differing Cultural Contexts. *Psychological Review* 96(3): 506–520.
- Trigger, Bruce G.
1969 *The Huron Farmers of the North*. Holt, Rinehart, and Winston, New York, NY.
1978 *Handbook of North American Indians*, vol. 15. *Northeast*. Smithsonian Institution, Washington, DC.
Tringham, Ruth E.
1972 Introduction: Settlement Patterns and Urbanization. In *Man, Settlement and Urbanism*, edited by Peter J. Ucko et al., pp. xix–xxviii. Duckworth, London, UK.
- Tringham, Ruth E.
1972 Introduction: Settlement Patterns and Urbanization. In *Man, Settlement and Urbanism*, edited by Peter J. Ucko et al., pp. xix–xxviii. Duckworth, London, UK.
- Trowbridge, C. C.
1939 *Shawnee Traditions*, edited by V. Kinietz and E. W. Voeglin. University of Michigan, Museum of Anthropology, *Occasional Contributions* 9.
- Tukey, John W.
1977 *Exploratory Data Analysis*. Addison-Wesley, Reading, MA.
1979 Comment to “Nonparametric Statistical Data Modeling”. *Journal of the American Statistical Association* 74:121–122.
1980 We Need Both Exploratory and Confirmatory. *American Statistician* 34(1):23–25.
- Tukey, John W., and M. B. Wilk
1970 Data Analysis and Statistics: Techniques and Approaches. In *The Quantitative Analysis of Social Problems*, edited by E. R. Tuft, pp. 370–390. Addison-Wesley, Reading, MA.
- Turff, Gina, and Christopher Carr
1997 *A Synthesis of Middle Woodland Panpipes in Eastern North America*. Master’s thesis, Trent University, Trent, ON, Canada.
2005 Hopewellian Panpipes from Eastern North America: Their Social, Ritual, and Symbolic Significance. In *Gathering Hopewell: Society, Ritual, and Ritual Interaction*, edited by C. Carr and D. T. Case, pp. 648–695. Kluwer Academic/Plenum Publishers, New York, NY.
- Turner, Christopher S.
2000 *Hopewell Subsistence Scheduling: The Ohio Geometric Earthworks As Calendrical Devices*. Poster presented at the Perspectives on the Middle Woodland at the Millennium Conference, Center for American Archaeology, held at Pere Marquette State Park, Grafton, IL. July.
- Turner, Jonathan H.
1991 *The Structure of Sociological Theory*. Wadsworth Publishing Co., Belmont, CA.
- Turner, Ralph H.
1962 Role-Taking: Processes versus Conformity. In *Human Behavior and Social Processes*, edited by A. Rose, pp. 20–40. Houghton Mifflin, Boston, MA.
- Turner, Victor
1969 *The Ritual Process*. Cornell University Press, New York, NY.
- Ubelaker, Douglas H.
1989 The Estimation of Age at Death from Immature Human Bone. In *Age Markers in the Human Skeleton*, edited by M. Y. Işcan, pp. 55–70. Charles C. Thomas, Springfield, IL.
- Ullman, Kyle L.
1985 The Ceramics from the Kramer Village Site (33Ro33), Ross County, Ohio. *Kent State Research Papers in Archaeology*, 5.
- van Gennep, Arnold
1909 *Les Rites de Passage*. Emile Nourry, Paris.
1960 (orig. 1909) *The Rites of Passage*. Translated by M. B. Vizedom and B. L. Caffee. University of Chicago Press, Chicago, IL.
- Varien, Mark D.
1999 *Sedentism and Mobility in a Social Landscape*. University of Arizona Press, Tucson, AZ.
- Venum, Thomas Jr.
1982 The Ojibway Dance Drum: Its History and Construction. *Smithsonian Folklife Studies*, 2. Smithsonian Institution, Washington, DC.
- ver Steeg, Karl
1946 The Teays River. *The Ohio Journal of Science* 45(6):297–307.
- Vickery, Kent D.
1983 The Flint Sources. In *Recent Excavations at the Edwin Harness Mound, Liberty Works, Ross County, Ohio*, by N’omi Greber, pp. 73–85.

- Midcontinental Journal of Archaeology, *Special Paper*, 5.
- Vickery, Kent D., and Ted S. Sunderhaus
2004 Intrasite Variability and Flint Raw Material Distribution at Fort Ancient. In *The Fort Ancient Earthworks*, edited by Robert P. Connolly and Bradley T. Lepper, pp. 167–193. Ohio Historical Society, Columbus, OH
- Vitebsky, Piers
1995 *Shamanism*. University of Oklahoma Press, Norman, OK.
- Vizenor, Gerald
1981 *Summer in the Spring: Ojibwe Lyric Poems and Tribal Stories*. Nodin Press, Minneapolis, MN.
- Volk, Ernest
1905 Field Notes: Explorations on Turner Farm, Ohio. Document on file at the Peabody Museum, Harvard University, Cambridge, MA (X-File 05–5).
- von Gernet, Alexander, and Peter Timmins
1987 Pipes and Parakeets: Constructing Meaning in an Early Iroquoian Context. In *Archaeology as Long-Term History*, edited by I. Hodder, pp. 31–42. Cambridge University Press, Cambridge, UK.
- Voss, Jerome A.
1980 *Tribal Emergence During the Neolithic of Northwestern Europe*. Doctoral dissertation, University of Michigan. Ann Arbor, MI.
1982 A Study of Western TRB Social Organization. *Berichten van de Rijksdienst voor het Oudheidkundige Bodemonderzoek* 32:9–102.
- Wagner, Gail
1978 An Archaeological Analysis of Five Sites in the Mammoth Cave Area. Masters' essay, Department of Anthropology, Washington University, St. Louis, MO.
- Walker, Phillip L., J.R. Johnson, and Patricia M. Lambert
1988 Age and Sex Biases in the Preservation of Human Skeletal Remains. *American Journal of Physical Anthropology* 76:183–188.
- Wallace, Anthony
1966 *Religion: An Anthropological View*. Random House, New York, NY.
- Walsh, Roger
1990 *The Spirit of Shamanism*. Jeremy P. Tarcher, Inc., Los Angeles.
- Walthall, John A.
1980 *Prehistoric Indians of the Southeast: Archaeology of Alabama and the Middle South*. University of Alabama Press, University, AL.
1981 Galena and Aboriginal Trade in Eastern North America. Illinois State Museum, *Scientific Papers*, 17. Illinois State Museum, Springfield, IL.
- Walthall, John A., Stephen H. Stow, and Marvin J. Karson
1979 Ohio Hopewell Trade: Galena Procurement and Exchange. In *Hopewell Archaeology: The Chillicothe Conference*, edited by D. S. Brose and N. Greber, pp. 247–253. The Kent State University Press, Kent, OH.
- Waring, Antonio J., and Preston Holder
1945 A Prehistoric Ceremonial Complex in the Southeastern United States. *American Anthropologist* 47(1):1–34.
- Watson, Patty Jo
1985 The Impact of Early Horticulture in the Upland Drainages of the Midwest and Midsouth. In *Prehistoric Food Production in North America*, edited by R. I. Ford, pp. 99–148. University of Michigan, Museum of Anthropology, *Anthropological Papers* 75. Ann Arbor, MI.
- Web, World-wide
2006 Various web-sites on the State of Kentucky and its history.
<http://en.wikipedia.org/wiki/Kentucky>
www.netstate.com/states/intro/ky_intro.htm
www.uky.edu
www.wf.pl.org/grc/23/htm
- Webb, William S.
1940 The Wright Mounds Sites 6 and 7, Montgomery County, Kentucky. The University of Kentucky, Department of Anthropology, *Reports in Anthropology* 5(1).
1946 Indian Knoll Site, Site Oh 2, Ohio County, Kentucky. University of Kentucky, *Reports in Anthropology* 4(3, Part 1). Department of Anthropology, University of Kentucky, Lexington, KY.
1950a The Carlson Annis Mound, Site 5, Butler County, Kentucky. University of Kentucky, *Reports in Anthropology* 7(4). Department of Anthropology, University of Kentucky, Lexington, KY.
1950b The Read Shell Midden, Site 10, Butler County, Kentucky. University of Kentucky, *Reports in Anthropology* 7(5). Department of Anthropology, University of Kentucky, Lexington, KY.
- Webb, William S., and Raymond S. Baby
1957 *The Adena People No. 2*. Ohio State University Press and the Ohio Historical Society, Columbus, OH.
- Webb, William S., and William G. Haag
1939 The Chiggerville Site, Site 1, Ohio County, Kentucky. University of Kentucky, *Reports in Anthropology* 4(1). Department of Anthropology, University of Kentucky, Lexington, KY.
1940 Cypress Creek Villages, Sites 11 and 12, McLean County, Kentucky. University of Kentucky, *Reports in Anthropology* 4(2). Department of Anthropology, University of Kentucky, Lexington, KY.
1947 Archaic Sites in McLean County, Kentucky. University of Kentucky, *Reports in Anthropology* 7(1). Department of Anthropology, University of Kentucky, Lexington, KY.
- Webb, William S., and Charles E. Snow
1945 *The Adena People. Reports in Anthropology and Archaeology*, 6. University of Kentucky, Lexington, KY.
1974 *The Adena People*. University of Tennessee Press, Knoxville. Originally published in the University of Kentucky, *Reports in Anthropology and Archaeology*, 6.

- Weets, Jaimin, Christopher Carr, David Penney, and Gary Cariveau
2005 Smoking Pipe Compositions and Styles as Evidence of the Social Affiliations of Mortuary Ritual Participants at the Tremper Site, Ohio. In *Gathering Hopewell: Society, Ritual, and Ritual Interaction*, edited by C. Carr and D. T. Case, pp. 533–552. Kluwer Academic/Plenum Publishers, New York, NY.
- Weller, Ryan J., and Annette Ericksen
2005 Data Recovery at the Haven Site (33DL1448) Located in Liberty Township, Delaware County, Ohio. Report submitted to the Delaware County Sanitary Engineer's Office by Weller & Associates, Inc. On file in the Ohio Historic Preservation Office, Columbus, OH.
- Werren, J. E.
1878 Report of the Survey of Ancient Earthworks near Osborn, Ohio. Central Ohio Scientific Association, *Proceedings*, 1, Pt. 1:52–61 Plus map.
- Whallon, Robert
1984 Unconstrained Clustering for the Analysis of Spatial Distributions in Archaeology. In *Intrasite Spatial Analysis*, edited by H. J. Hietala, pp. 242–277. Cambridge University Press, Cambridge, UK.
- Wheeler, R. E. Mortimer
1950 What Matters in Archaeology. *Antiquity* 24: 122–130.
- White C.D.
2005 Gendered Food Behaviour among the Maya: Time, Place, Status and Ritual. *Journal of Social Archaeology* 5: 356–382.
- White C.D., D. M., Pendergast, F. J. Longstaffe, and K R. Law
2001 Social Complexity and Food Systems at Altun Ha, Belize: The Isotopic Evidence. *Latin American Antiquity* 12: 371–394.
- White, Christine D., Michael W. Spence, Fred J. Longstaffe, and Kimberley R. Law
2002 Geographic Identities of the Sacrificial Victims from the Feathered Serpent Pyramid, Teotihuacan: Implications for the Nature of State Power. *Latin American Antiquity* 13(2):217–236.
- White, Christine D., Michael W. Spence, Fred J. Longstaffe, and Kimberley R. Law
2004 Demography and Ethnic Continuity in the Tlailotlacan Enclave of Teotihuacan: The Evidence from Stable Oxygen Isotopes. *Journal of Anthropological Archaeology* 23:385–403.
- White, Tim D. and Pieter A. Folkens
1991 *Human Osteology*. Academic Press, San Diego, CA.
- Whitley, David S. and James D. Keyser
2003 Faith in the Past: Debating an Archaeology of Religion. *Antiquity* 77(296):385–393.
- Whitman, Janice
1977 Kohl Mound, A Hopewellian Mound in Tuscarawas County. *Ohio Archaeologist* 27(3): 4–8.
- Whittlesey, Charles
1838 Works near Newark. Unpublished field notes on file, Western Reserve Historical Society, Mss 2872, *Container* 2. Cleveland, OH.
1851 Descriptions of Ancient Works in Ohio. *Smithsonian Contributions to Knowledge*, 2. Smithsonian Institution, Washington, D.C.
- Wiant, Michael D.
2000 Hopewell and the Dark Black Glass Revisited. Paper presented at the conference, Middle Woodland at the Millennium, Pere Marquette State Park, IL, July. Sponsored by the Center for American Archaeology, Kampsville, IL.
- Wilcox, David R.
1991 Hohokam Social Complexity. In *Chaco and Hohokam*, edited by P. L. Crown and W. J. Judge, pp. 253–275. School of American Research, Santa Fe, NM.
- Willey, Gordon, and Jeremy Sabloff
1980 *A History of American Archaeology*. W. H. Freeman, San Francisco.
- Williamson, Ronald F., and Susan Pfeiffer (editors)
2003 Bones of the Ancestors: The Archaeology and Osteobiography of the Moatfield Ossuary, *Mercury Series Archaeology, Paper*, 163. Canadian Museum of Civilization, Gatineau, Quebec.
- Willoughby, Charles C.
1916 The Art of the Great Earthwork Builders of Ohio. *Annual Report*, Smithsonian Institution, Washington, DC.
- Willoughby, Charles C.
1922 The Turner Group of Earthworks, Hamilton County, Ohio. With Notes on the Skeletal Remains by Earnest A. Hooton. Peabody Museum of American Archaeology and Ethnology, *Papers* 8(3): 1–132.
- Wilson, John N.
1868 Mounds near Newark. In Isaac Smucker Scrap Book, pp. 69–71. Manuscript on file, Granville Public Library, Granville, OH.
- Winkelman, Michael J.
1989 A Cross-cultural Study of Shamanic Healers. *Journal of Psychoactive Drugs* 2(1):17–24.
1990 Shamans and Other “Magico-Religious” Healers: A Cross-Cultural Study of Their Origins, Nature, and Social Transformations. *Ethos* 18(3): 308–352.
1992 Shamans, Priests, and Witches: A Cross-cultural Study of Magico-Religious Practitioners. *Anthropological Research Papers*, 44. Arizona State University, Tempe, AZ.
- Winters, Howard D.
1959 The Archaic Period. In Illinois Archaeology, pp. 9–16. Illinois Archaeological Survey, *Bulletin*, 1.
1968 Value Systems and Trade Cycles of the Late Archaic in the Midwest. In *New Perspectives in Archaeology*, edited by S. R. Binford and L. R. Binford, pp. 175–221. Aldine, Chicago.

- 1969 The Riverton Culture: A Second Millennium Occupation in the Central Wabash Valley. Illinois State Museum and Illinois Archaeological Survey, *Reports of Investigation*, 13. Springfield, IL.
- Wisseman, Sarah U., Duane M. Moore, Randall E. Hughes, Mary R. Hynes and Thomas E. Emerson
2002 Mineralogical Approaches to Sourcing Pipes and Figurines from the Eastern Woodlands, U.S.A. *Geoarchaeology: An International Journal* 17(7):689–715.
- Witthoft, John
1967 Glazed Polish on Flint Tools. *American Antiquity* 32:383–388.
- Wobst, Martin
1974 Boundary Conditions for Paleolithic Social Systems: A Simulation Approach. *American Antiquity* 39:147–178.
- Woodward, S. L., and J. N. MacDonald
2002 *Indian Mounds of the Middle Ohio Valley*, 2nd edition. M&W Publishing Co., Blackburg, VA.
- Wray, Donald, and Richard S. MacNeish
1961 The Hopewellian and Weaver Occupations of the Weaver Site, Fulton County, Illinois. Illinois State Museum, *Scientific Papers*, 7.
- Wylie, A.
1992 The Interplay of Evidential Constraints and Political Interests: Recent Archaeological Research on Gender. *American Antiquity* 57(1):15–35.
- Wymer, DeeAnne
1987 *The Paleoethnobotanical Record of Central Ohio – 100 B.C. to A.D. 800: Subsistence Continuity and Cultural Change*. Doctoral dissertation, Department of Anthropology, The Ohio State University, Columbus, OH.
- 1988 Woodland Paleoethnobotany of the Ohio Valley Appalachian Plateau. Paper presented at the Southeastern Archaeological Conference, November, New Orleans, LA.
- 1992 Trends and Disparities: The Woodland Paleoethnobotanical Record of the Mid-Ohio Valley. In *Cultural Variability in Context*, edited by M. F. Seaman, pp. 65–76. *Midcontinental Journal of Archaeology, Special Paper*, 7. Kent State University Press, Kent, OH.
- 1996 The Ohio Hopewell Eoniche: Human-Land Interaction in the Core Area. In *A View from the Core: A Synthesis of Ohio Hopewell Archaeology*, edited by P. J. Pacheco, pp. 36–52. Ohio Archaeological Council, Columbus, OH.
- 1997 Paleoethnobotany in the Licking River Valley, Ohio: Implications for Understanding Ohio Hopewell. In *Ohio Hopewell Community Organization*, edited by W. S. Dancy and P. J. Pacheco, pp. 153–171. Kent State University Press, Kent, OH.
- Wymer, DeeAnne, and Elliot Abrams
2003 Early Woodland Plant Use and Gardening: Evidence from an Adena Hamlet in South-eastern Ohio. *Midcontinental Journal of Archaeology* 28(2):175–194.
- Wymer, DeeAnne, and Sissel Johannessen
2002 Growing the World in Their Image: The Evolutionary Trajectory of Hopewell Plant Utilization. Paper presented at the annual meeting of the Society for American Archaeology, Milwaukee, WI.
- Yarnell, Richard A.
1965 Wild Plant Remains. In *The McGraw Site: A Study in Hopewellian Dynamics*, by O. Pruffer, D. H. McKenzie, O. Pi-Sunyer, H. C. Cutler, R. A. Yarnell, P. W. Parmalee, and D. H. Stansbery, pp. 113–114. Cleveland Museum of Natural History, *Scientific Publications, New Series* 4(1). Cleveland, OH.
- 1969 Contents of Human Paleofeces. In *The Prehistory of Salts Cave, Kentucky*, by P. J. Watson, pp. 41–53. Illinois State Museum, *Reports of Investigation*, 16.
- 1974a Plant Food and Cultivation of the Salts Cavers. In *Archaeology of the Mammoth Cave Area*, edited by P. J. Watson, pp. 113–122. Academic Press, New York, NY.
- 1974b Intestinal Contents of the Salts Cave Mummy and Analysis of the Initial Salts Cave Flotation Series. In *Archaeology of the Mammoth Cave Area*, edited by P. J. Watson, pp. 109–112. Academic Press, New York, NY.
- Yeatts, Michael L.
1990 A Chemical Characterization of the Ceramics from the McGraw Site in Ohio with the Electron Microprobe. Master's thesis, Department of Anthropology, Arizona State University, Tempe, AZ.
- Yellen, John E.
1974 The !Kung Settlement Pattern: An Archaeological Perspective. Doctoral dissertation, Department of Anthropology, Harvard University, Cambridge, MA.
- 1977 *Archaeological Approaches to the Present: Models for Reconstructing the Past*. Academic Press, New York, NY.
- Yerkes, Richard W.
1988 The Woodland and Mississippian Tradition in the Prehistory of Midwestern North America. *Journal of World Prehistory* 2:307–358.
- 1990 Using Microwear Analysis to Investigate Domestic Activities and Craft Specialization at the Murphy Site, a Small Hopewell Settlement in Licking County, Ohio. In *The Interpretive Possibilities of Microwear Studies*, edited by K. Knutsson and J. Taffinder, pp. 167–176. Aun 14, Societas Archaeologica Upsaliensis, Uppsala, Sweden.
- 1994 A Consideration of the Function of Ohio Hopewell Bladelets. *Lithic Technology* 19(2): 109–127.
- 2005 Bone Chemistry, Body Parts, and Growth Marks: Evaluating Ohio Hopewell and Cahokia Mississippian Seasonality, Subsistence, Ritual, and Feasting. *American Antiquity* 70(2):241–265.

Zeisberger, David

1910 David Zeisberger's History of the North American Indians 1779-1780. *Ohio Archaeological and Historical Quarterly* 19(1-2):1-173. Edited by A. B. Hulbert and W. N. Schwarze. Columbus, OH.

Zurel, Richard

2002 Signature Theory and the Symbolic Content of Hopewell Icons. Paper presented at the annual meeting of the Midwest Archaeological Conference, Columbus, OH, October.